1967

Coke, ?

To a real sharp boy I met this year at "Area Tech." Rem. all the fun we've had. Rem. the day of the picnic. Good luck in the future. R.M.A.

Love Ya,
Libby

To Coke.
Rember Grant
Rember Lee
the hell with them
Rember me
Little
Daigo
P.D.

Coke
To a cool kid I met this year who always was getting in trouble with the teachers. Rem. all the fun we had in biology class. Don't get caught cheating. 'Good Luck.'
A.F.A.
Butch
Grady

Coke
"Mush" 69

Coke
To a real
cute boy, who
hails from that
great place Rowes Run.
A. F. A.
Nancy.

Coke,
To an ornery
boy I had the pleasure
of meeting. Stay out of
trouble for the rest of
your life and you'll do
O'K.
Always,
Linda

Coke
To a real
cute sweet boy
I met this year.
Good luck with
that Certain someone.
A.F.A Hope to see
you next year
Lil

Coke,
A real sweet boy
I met last year
at good old Redstone.
Good luck in the
future in all you
may do.
A.F.A.
Peggy

Coke
To a real cool
ked that hails
from Rowes Run
Good luck in all
you do. A.F.A.
Larry

Coke,
To the most
Pretty, cute and sweet girl
Dine and sweet and nice
Stay as sweet and sweet girl
Gentle, cute and sweet girl
Love you
Jane Ritz
Tom

Coke,
To a real
cute boy, who
hails from that
great place Rowes Run.
A.F.A.
Nancy.

Coke,
To a real
cute sweet boy
I met this year.
Good luck with
that Certain someone.
A.F.A Hope to see
you next year
Lil

Coke
To a real cool
ked that hails
from Rowes Run
Good luck in all
you do. A.F.A.
Larry

Coke,
To a real
cute boy, who
hails from that
great place Rowes Run.
A.F.A.
Nancy.

Coke,
To a real
cute sweet boy
I met this year.
Good luck with
that Certain someone.
A.F.A Hope to see
you next year
Lil

Coke,
To a real cool
ked that hails
from Rowes Run
Good luck in all
you do. A.F.A.
Larry

Coke,

To a pretty cool guy that calls his home "Grindstone." Remember all the good times up in hell. Hope we're in the same room next year. So good like in the future with WOMEN.

Clancy

Coke,

To a wonderboy (you wonder what he's going to do next) If he's not ketchin a sight he's raising "HELL" in class.

See you in "Reba" Hell!

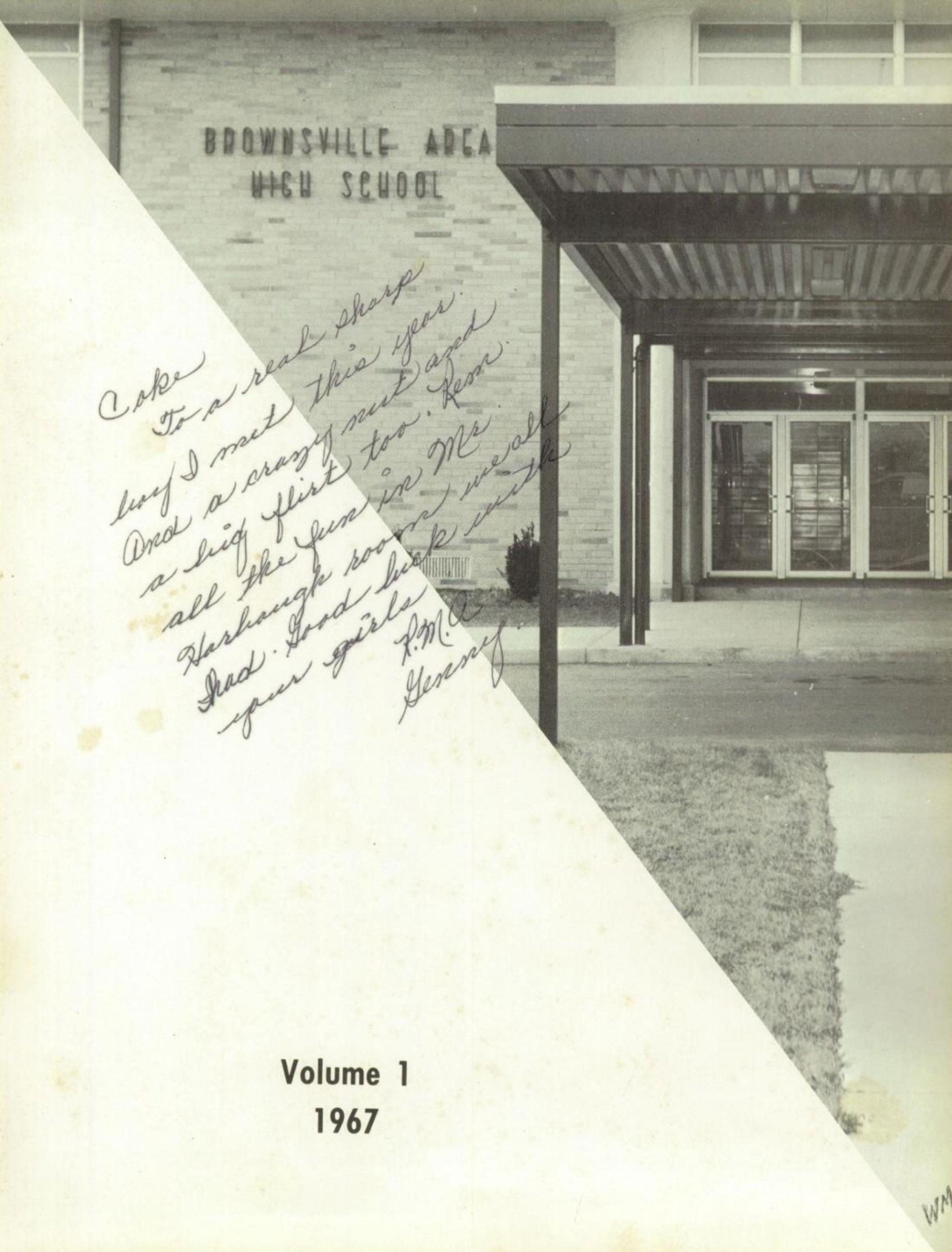

Coke
To a real sharp
boy I met this year.
And a crazy nut and
a big flirt too. Rem.
all the fun in Mr.
Harbaugh room we all
had. Good luck with
your girls
R.M.A.
Genny.

Volume 1
1967

. . . faces and faces and faces,
I see them and complain not, and am content with all.

Unknown

GHOSTS OF CHRISTMAS
PAST
PRESENT
FUTURE

Alma Mater

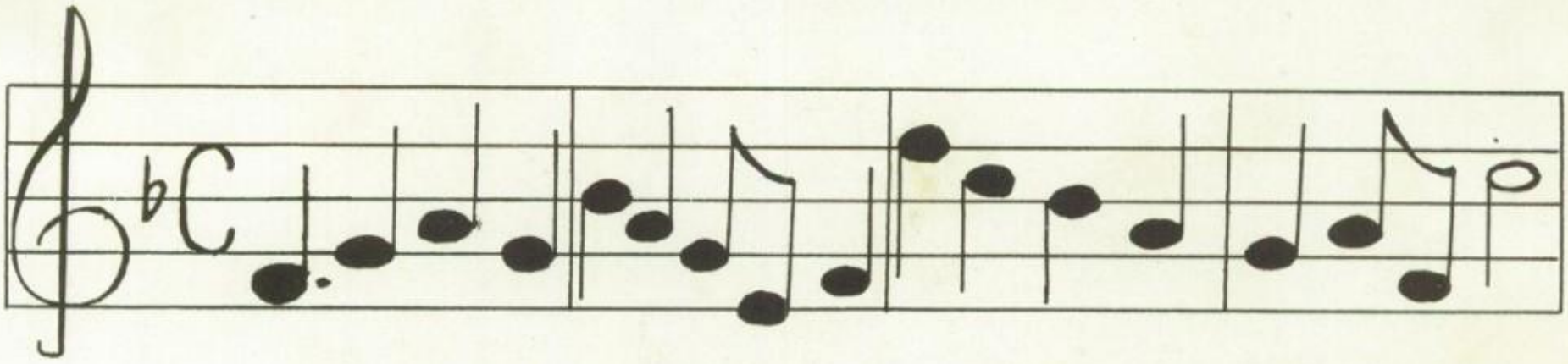

Alma Mater, now we sing to thee. Hear our voices blend in our pledge.

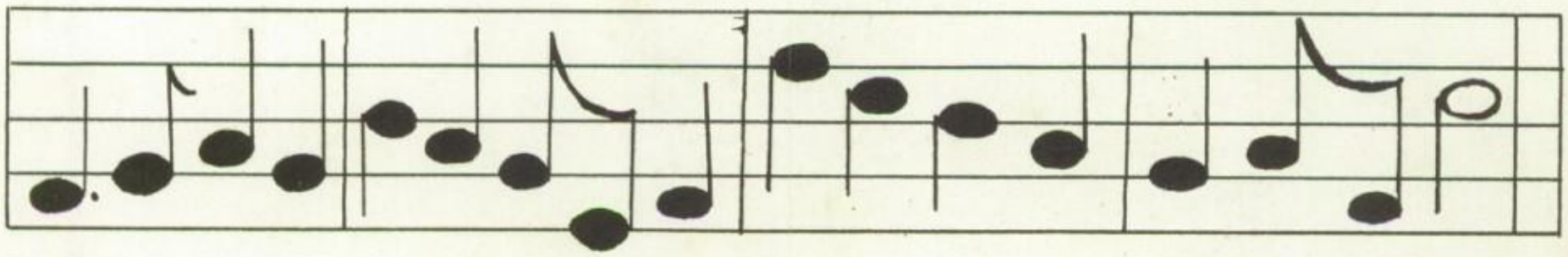

Let us honor thee in future days and reward you with our deeds.

Loyal we will be; Faith we pledge to thee; Now we bid farewell to thee.

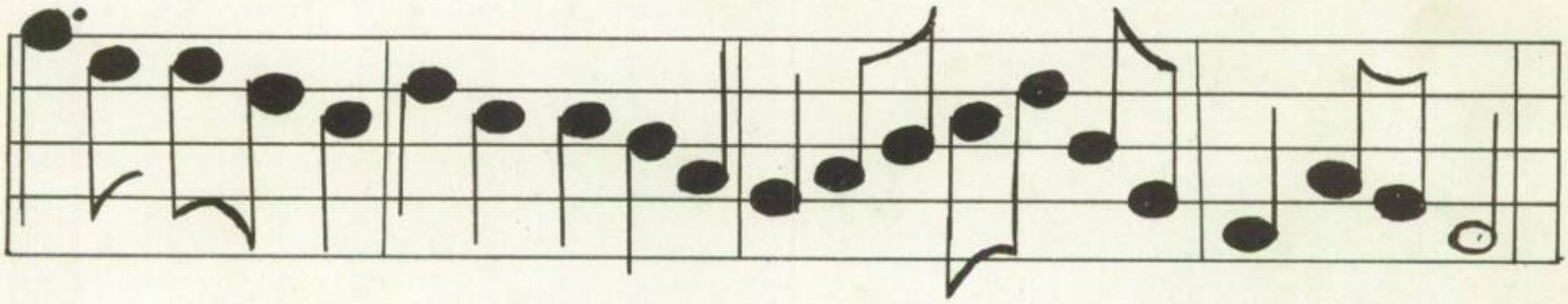

Hail to Brownsville High! Hail to Brownsville High! Alma Mater to thee we sing!

Mr. John Wolosky
President

Dr. Ralph Garofalo
Vice President
Chairman
Transportation
Committee

Mr. Frank Malosky
Secretary
Chairman Personnel
Committee

Mr. John Cherban
Treasurer
Chairman of Federal
Projects Committee

Mr. Joseph DeCarlo
Chairman Athletics
Committee

Mr. Raymond Sigwalt
Chairman Education
Committee

Mrs. Mary Barber
Chairman Taxes
Committee

Mr. William
Groah
Chairman
Buildings and
Grounds Committee

Mr. Andrew Corodi
Chairman Finance
Committee

THE INTERIM BOARD

OUR SCHOOL BOARD

ADVISORY BOARD

to the Interim Operating Board

Seated: Mr. Joseph Misenko, Mr. Andrew Duran, Mr. Erman Hartman, Mr. George DeSalvo *Standing:* Mr. Harold Richardson, Mr. Joseph Ritz, Mr. Charles Martin, Mr. Tony Leon

OUR SUPERVISING PRINCIPAL

Mr. John Caputa

OUR
ASSISTANT SUPERVISING PRINCIPAL
IN CHARGE OF INSTRUCTION

Mr. Frank Lucostic

OUR
ASSISTANT SUPERVISING PRINCIPAL
IN CHARGE OF NON-INSTRUCTION

Mr. Tony Tassone

OUR
CURRICULUM COORDINATOR

Mr. John Sigwalt

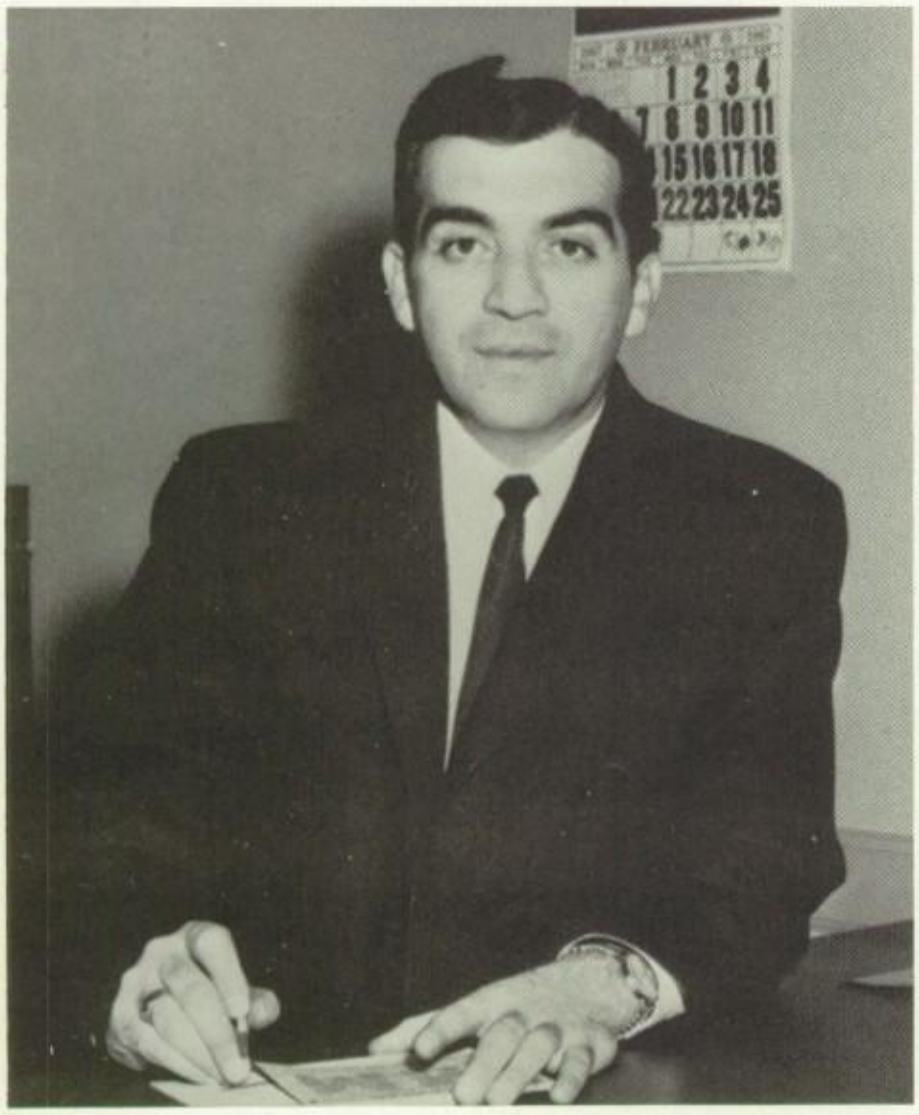

OUR
SUPERVISOR OF PUPIL SERVICES

Mr. Joseph Nepa

OUR ELEMENTARY SUPERVISOR

Mr. Roger Garofalo

OUR OPEN HOUSE

OUR PRINCIPAL

To the Class of '67:

Today we live in an ever-changing world. People and places continually take on new faces and new meaning. With courage, men venturing into space brave the unknown in search of adventure and precious knowledge. These pioneers leave an indelible mark. Our spacemen bring honor and glory to the United States.

In a similar manner, you the first class to be graduated from Brownsville Area High School must perform. Having completed the first phase of your education successfully, you enter into an adult world characterized by competition. If you utilize the training and teaching imparted by your parents and teachers, I know you will be successful and happy in future endeavors. Educational opportunites today are numerous. Federal and state governments provide financial support to those interested in furthering their education. New technological advancements broaden the field of endeavors open to all. Each of you can enjoy a rich, full life, but you must plan and persist in order to achieve success.

Sincerely yours,
Alex Barantovich

OUR VICE-PRINCIPAL

To the Graduates of Brownsville Area Class of '67:

As you go forth in the world of tomorrow, it behooves you to remember that a person is what he is because of the sum total of the influences that he has met in the past. Whatever those influences were does not preclude the application of new influences and new learning patterns now or in the future. The final know-how for developing maturity and emotional status is yet to be learned. However, there is already quite a bit we do know; let us begin to apply that.

Congratulations and good luck in the future to the very first graduating class of the Brownsville Area Senior High School.

Leonard Golembiewski

Mrs. Martha Barantovich
Guidance Counselor

OUR GUIDANCE DEPARTMENT

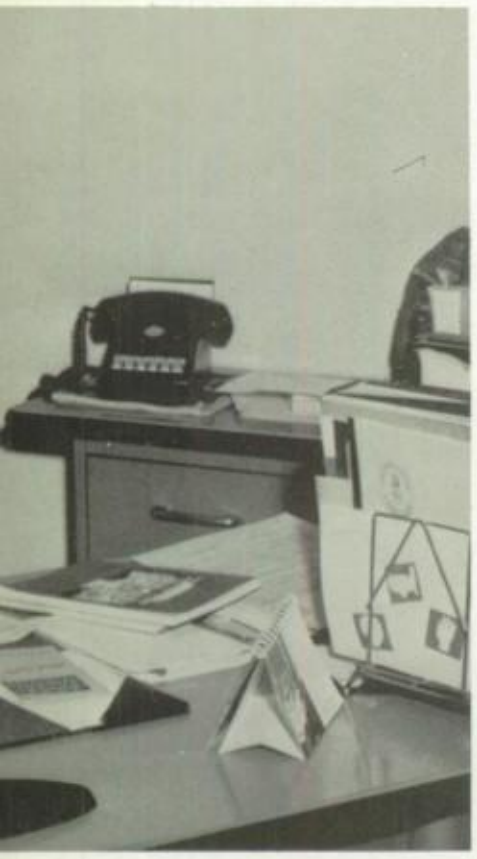

Mrs. Martha Baron
Guidance Counselor
National Honor Society
Sponsor

Mr. Leo Hughes—Driver Education Car

Mr. Silvio Urani—Driver Education car

A few of OUR PATRONS

Mr. John Pushkarsh
Assembly Speaker

Jr. Order Untied American Mechanics—Flag

8:01

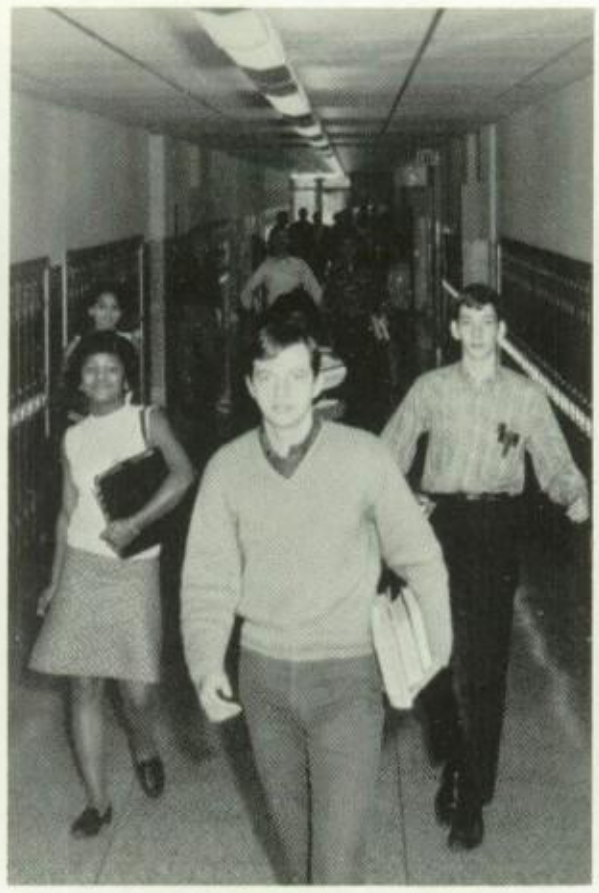

8:02

8:03

and they went here and there . . .

MRS. RUTH BROWN
U. S. History

MR. JOSEPH BORSODY
History II
History IV

MR. FRANK DANKOVICH
History II
Pep Club Sponsor
Head Basketball Coach

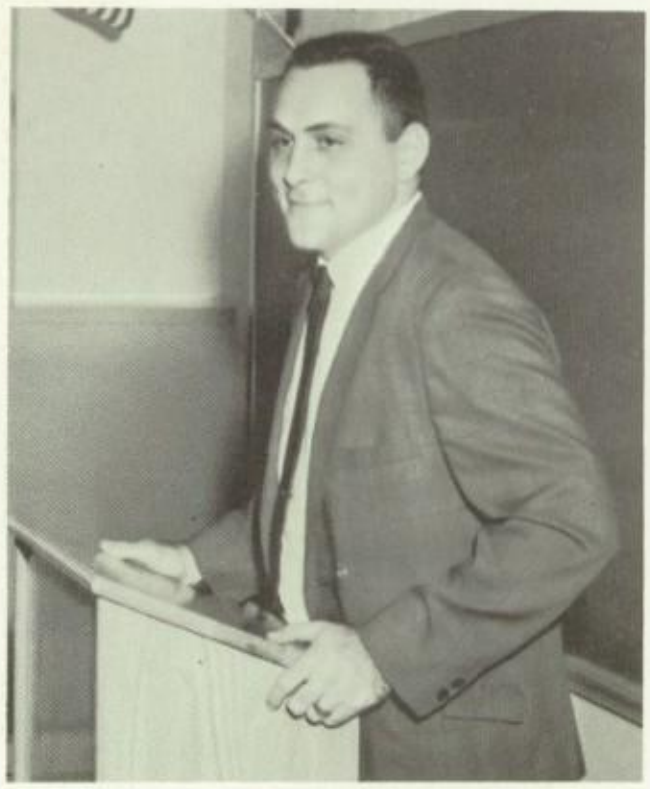

MR. JOHN DeSIMONE
P.O.D.
World History
Assistant Football Coach

to History . . .

MISS MARGARET GRUBISH
Department Head
American History
Student Council Sponsor

MR. RUDOLPH GRECO
Economics
History II
Hi-Y Sponsor
Key Club Sponsor

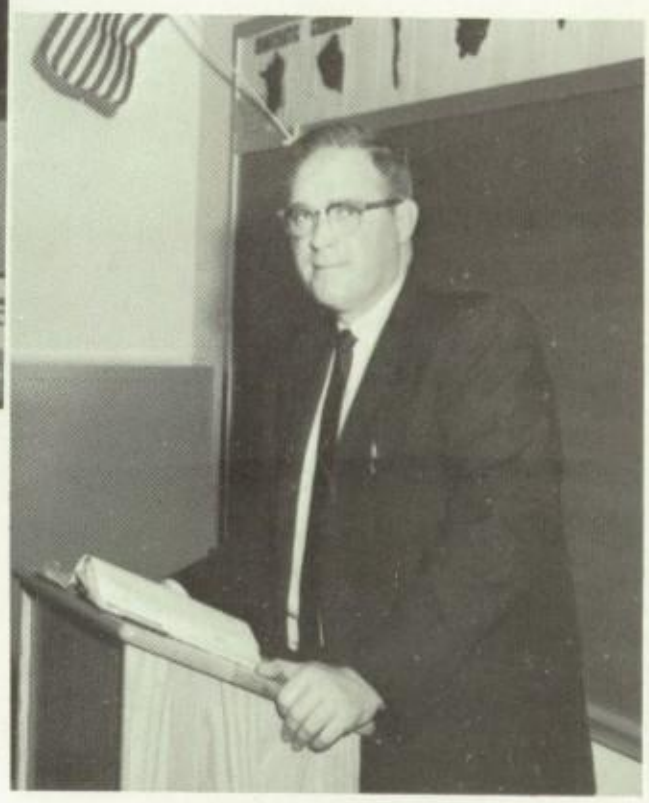

MR. JOSEPH HALL
History IV
Yearbook Advertising Staff
Sponsor

MRS. ALMA UNDERWOOD
Academic English III
English III
Future Teachers of America
Sponsor

MRS. NANCY JACK
Academic English II, III
English III

MISS ETHEL McGINTY
English IV
Newspaper Sponsor

to English

MISS DORIS WRIGHT
Department Head
Business English
Creative Writing and Journalism
Yearbook Sponsor

MISS DELORES WESTCOAT
English III, IV
Senior Class Sponsor

MR. DOUGLAS HARBAUGH
English II
American History
Chess Club Sponsor

MRS. LUCILLE MALIA
English III, IV

MRS. BONNIE MELLINGER
English II
Academic English II

MRS. CAROL PHILLIPS
English II
History II

and Foreign Languages

MISS ERMINIA LA SCALA
Department Head
French I
Spanish II, III, IV
Spanish IV Club Sponsor

MISS HARRIET WALKER
Latin I, II
French I, II
Latin Club Sponsor
French Club Sponsor

MR. VICTOR JOSWICK
Spanish I, II
Spanish Club Sponsor
National Rifle
Association Sponsor

to Math and

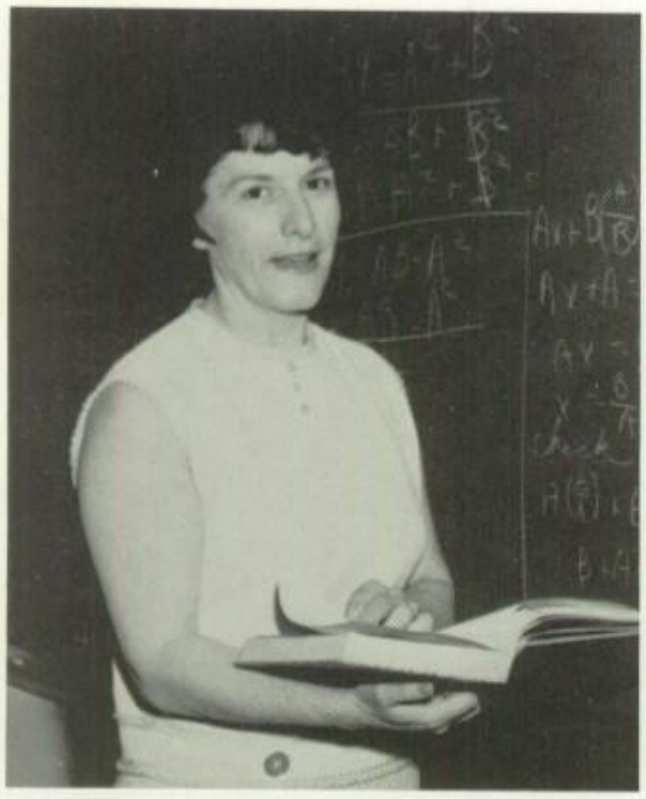

MRS. VELDA HART
Algebra II
Refresher Math
Tri-Hi-Y Sponsor

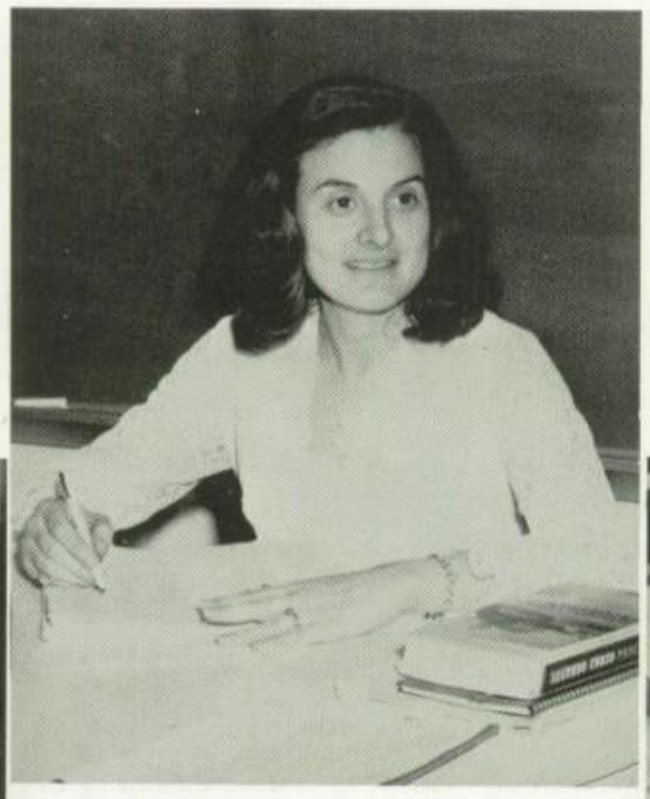

MRS. JEAN CROSSLAND
Department Head
Integrated Geometry
Future Nurses of America
Sponsor

MR. ROBERT PERRY
Algebra I, III
Trigonometry
Assistant Football Coach

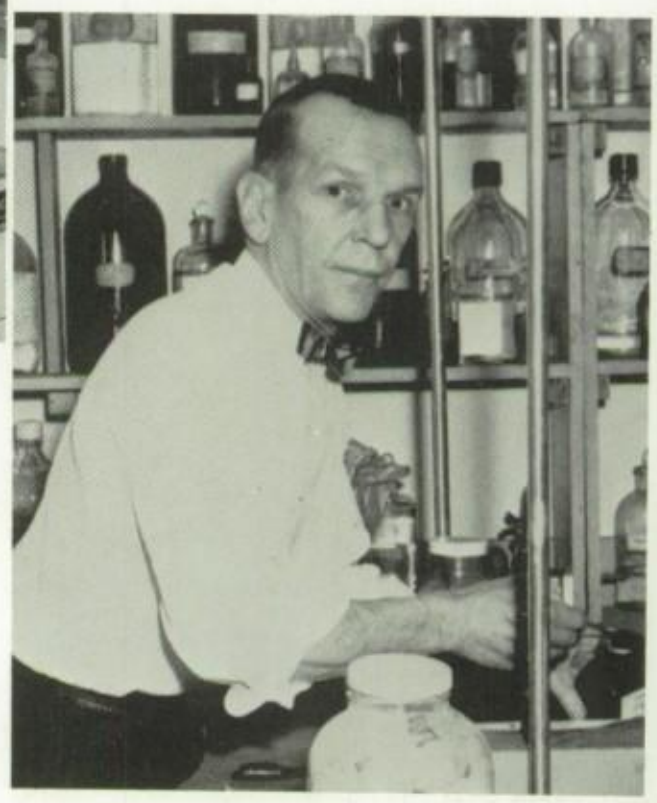

MR. SMITH COLDREN
Chemistry
Physics
Chemistry Club Sponsor

Science

MR. EUGENE
HIGHINBOTHAM
Physics

MR. ORLANDO D'AMICO
Physics
Refresher Math

MRS. JOHANNA
GAGGIANI
Department Head
Biology I
Biology Club
Sophomore Class Sponsor

MR. RICHARD
MAJERNIK
Biology I
Area Tech Head Teacher
Assistant Basketball Coach

MR. MATTHEW WASKO
Biology
Senior Biology
Senior Biology Club Sponsor
Audio Visual Education
Adviser

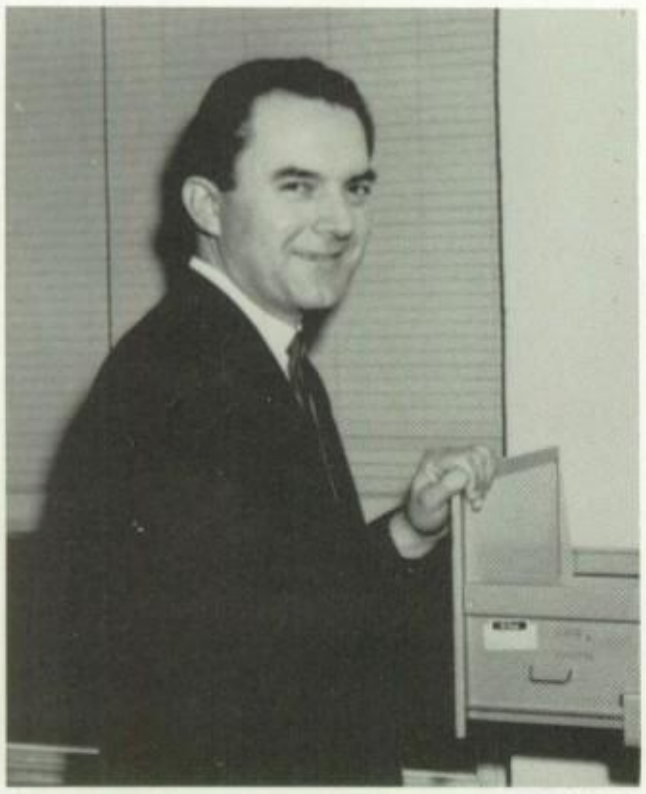

MR. PETER BENDO
Bookkeeping
Conservation Club Sponsor
Assistant Football Coach

MR. RICHARD COGLEY
Office Practice
Typing I

MRS. MARIE GALLAGHER
Department Head
Shorthand II
Transcription
Commercial Club Sponsor

to the

MRS. GRACE McGINTY
Typing I, II

MR. JOSEPH PERESIE
Shorthand I

MR. PATRICK NOON
Typing I, II
Exploratory Business

MR. ALEX TRUSH
Typing I, II
Bookkeeping II
Workroom Adviser
Faculty Manager

Commercial Department

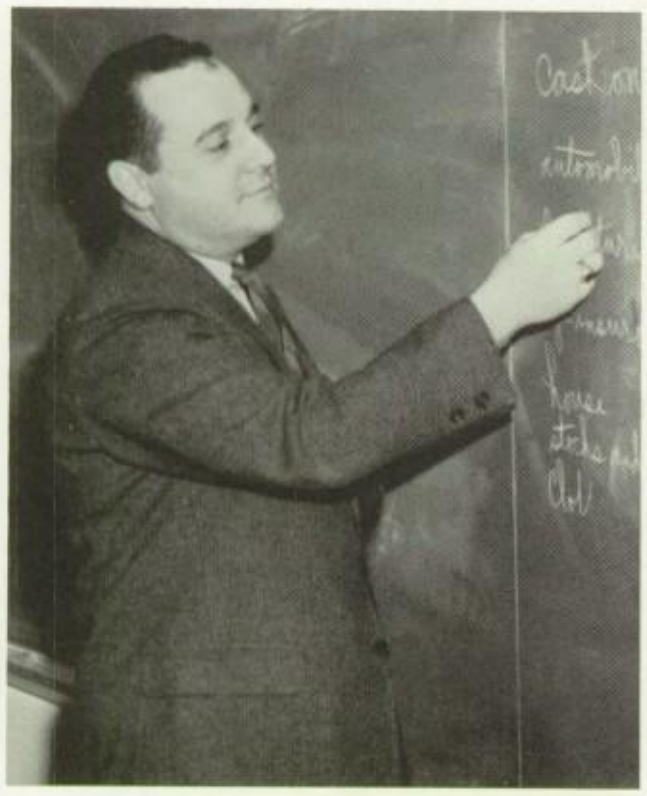

MR. AMEDIO SAVINI
Exploratory Business
Business Law

MR. CARL WILLIAMS
Bookkeeping I
Senior Class Sponsor

MRS. NOLA RIFFLE
Reading

MRS. MABEL NELSON
Librarian

Art

to

Reading

Library

MR. MELVIN UJCHICK
Art
Science
Junior Class Sponsor

MR. SAMUEL BILL
Band
Cheerleader Sponsor

Music

MRS. VIRGINIA SAWYER
Chorus

MR. JOHN W. HENCK
Department Head
Physical Education
Head Football Coach

MRS. MARIAN ROSSI
Physical Education

MR. AUGUSTUS
CARDARELLI
Health

Physical Education

Health

MR. JOHN DePASQUALE
Driver Training
Student Council Sponsor
Assistant Football Coach

Driver Training

MR. JOHN POPOVICH
Driver Training

MR. ALBERT KOMACEK
Drafting II
Metal Shop I, II

MR. JAMES McGINTY
General Woodshop
Advanced Woodshop
Mechanical Drawing

to Industrial Arts

MR. FRANK PTAK
Business Math
Drafting
Area Tech Newspaper Adviser
Intramural Basketball Sponsor
Rocketry Club Sponsor

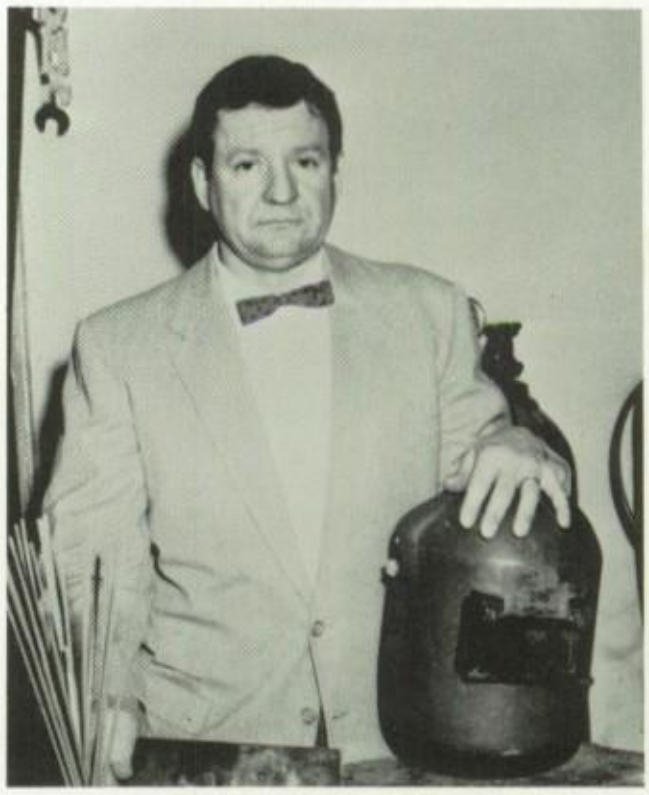

MR. ERNEST HUSTACK
Welding

MR. RONALD GALIE

MRS. EUGENIA GRIFFITH

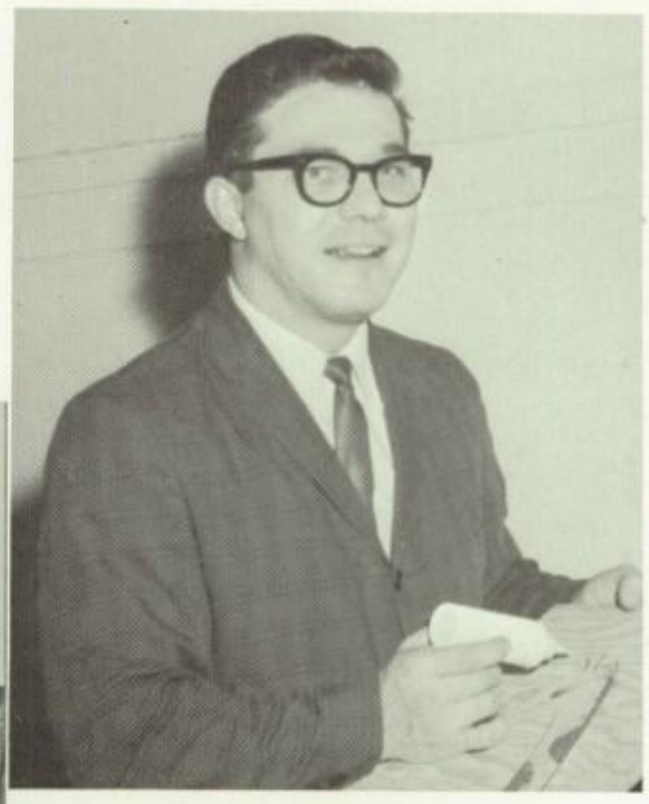

MR. DOMENICK PIETRANTONI

to Redstone

Mrs. Regina Francis, Miss Jean Donahey, Mr. Fred Curcio, and Mrs. Eileen Bierer.

MRS. DOLLY PARK
Occupational Education

Jack Smith, working at Shure's Clothing Store, listens intently to Mr. Steinberg.

to Occupational

At the Golden Age Nursing Home we find William Ronson, Mr. Cornelius, superintendent, Cindy Cunningham, Sharon Welling, and Patty Smith chatting with one of the patients.

Mr. Sheehan of Sheehan's Market explains pricing of produce to George Williams.

Mr. Robert Harper and Bobby Rohland pause from their work at Ramsey's Garage.

Roger Casteel "fills it up" at Jim's Texaco Station.

Education

Robert Walters is busy with a paint brush at Chan and DeFranks Cabinet Shop.

Mr. Porter and Louis Kisko examine some of the merchandise at Porter's Glass and Paint.

At the Brownsville General Hospital Ruby Valentine, Thelma Williams, Stanley Fabryicki, Sam West, and Zelda Rutherford refill the linen cart.

Our Nurse

MRS. RUTH GOMERY, R. N.

Our Secretaries

MRS. DOROTHY WHETZEL

MRS. SUZIE KOZUP

At Redstone Junior High

Mrs. Edna Sabula, Mrs. Catherine Glover, Mrs. Mildred Harasty, Mrs. Edna Gant, Mrs. Dorothy Gant, Mrs. Margaret Bado

Cafeteria Workers

Student Cafeteria Workers

Bottom Row: Tina Grivna, Ellen Metz, Mary Metts, Louise Lewis, Hazel Synuria. *Top Row:* Howard Bates, Daniel Shotter, John Pendergast, August Synuria.

Can you find yours?

Guess who?

Bus Drivers

The activity of the young is like that of rail cars in motion — they tear along with noise and turmoil, and leave peace behind them. The quietest nooks, invaded by them, lose their quietude as they pass, and recover it only on their departure.

— Bovee

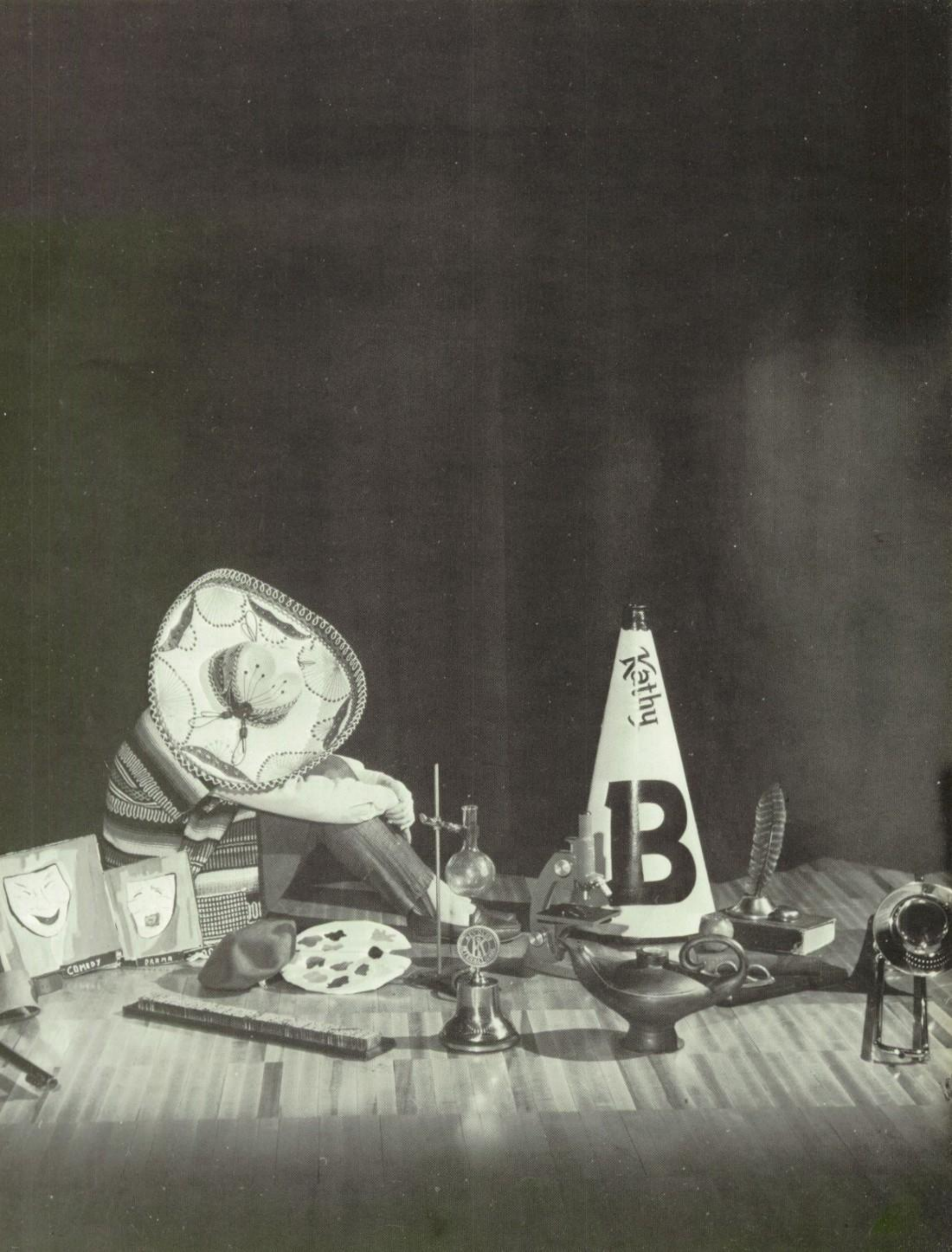
Kathy
1B
COMEDY
DRAMA

Bottom Row: Swearingen, Antonini, Jackson, Hritz, DeMark, McDonough, Kisinger, Grossman, Dingle, R. Vavases, Stagesin. *Row Two:* Mrs. Baron, Cicconi, Boucher, Johnson, West, Law, Huhn, Novak, Collins, Vesley, Eichelberger, Swinker, McManus, D. Vavases, Anthony. *Row Three:* Yuhas, Dancho, Boord, Barak, Sabatini, Rudiensky, Wyda Gribble, Pinardi, Jenkins, Brezovsky, Mihalik, Ignotz, Honeycheck, Kupets.

National Honor Society

The National Honor Society creates an enthusiasm for scholarship, stimulates a desire to render service, promotes worthy leadership, and encourages the development of character for students of the Brownsville Area High School. Students are voted into membership by a faculty committee from all curriculums: academic, general, commercial, and vocational. Since the membership is based on school enrollment, the membership is limited. Mrs. Baron, the guidance counselor, sponsors the National Honor Society Chapter at Brownsville Area High School.

Sandy Anthony—treasurer, Roseann Cicconi—secretary, and Debbie Vavases—vice-president look on as Mike Yuhas—president lights an induction candle.

"El Circulo de España" (The Spanish Circle), sponsored by Miss Erminia LaScala, is composed of Spanish IV students. Club meetings consist of special programs and business presented completely in Spanish. Members have enacted a Spanish television program, corresponded with South American pen pals, sung Mexican songs, and sent a CARE package to a deprived South American family. Other activities in which club members have participated include a dance, a Christmas party and banquet, and an awards banquet.

OFFICERS: Helen Stagesin, secretary-treasurer; Ann Kisinger, program chairman; Roseann Cicconi, president; and Miss LaScala, sponsor.

Spanish IV Club

Seated: Cicconi, Stagesin, Kisinger. *Standing:* Thompson, Fekete, Bouche r, Woods, Jenkins, Herbertson, Cheverine.

Bottom Row: Arnett, Burkey, Caglia, Durigon, Turcic, Charles, Antonucci, Bobeck, Andolora, Rayman, Cataneo, Mr. Joswick. *Row Two:* Novak, Johns, Maskara, Spaviere, Stewart, DeNardo, Wainsky, Mahaney, Fusco, Kuhns, Wilson, Sabarese. *Row Three:* Farrell, Teslovich, Sholoski, Cibrik, Celestine, Giannetti, Hedges Mehalik, Kielbasa, Kovell, Dankovich, McClelland. *Row Four:* Law, Swogger, Edwards, Kara, Wardman, Cooke, Bill, Hoy, Uhall, Masney, Skoda. *Row Five:* Mullen, Mazak, Grabowski, Kielbasa, Medlock, Lent, Chambers, Juran, Grake, Laba, Skoda, Angelo, McFerrian.

Bottom Row: Mahaney, Burkey, Giannetti, Wainsky.
Row Two: Webster, Hoy, McClelland, Bobeck.

Spanish Club

Bottom Row: Matteucci, Gondek, Bookshar, Duvall. *Row Two:* Gera, Podolinsky, Vigliotti, Turner, Marucci, Mr. Joswick. *Row Three:* W. Congelio, L. Congelio, Jameson, Smith, Colinet, Mazak, McClelland, Smith, Illig, Lenkey, Sgt. Higgins.

NRA

The National Rifle Association, sponsored by Mr. Victor M. Joswick, purposes to educate the membership in proper gun handling and safety. Knowledge and care can prevent accidents. Field trips to the Connellsville Airport and the Reserve Armory, films, and lectures by qualified persons made the school year both an exciting and a rewarding one for N.R.A. members.

President: William McClelland
Vice Pres.: Barry Bookshar
Secretary: Sally Crampe
Treasurer: Joe Gondek
Sgt. at Arms: Jerry Matteucci

(Group picture above)
Bottom Row: Podolinsky, Bobeck, Kurnava, Vesley, Crampe, Repasy, Yesso, Kazmierczak, Turner, Marucci, Mr. Joswick, Sponsor *Row 2:* Smith, Matteucci, Congelio, Kensinger, Johnson, Charnovich, Illig, Cook, Grimm *Row 3:* Colinet, Vigliotti, Mazak, Nochesse, Grantz, Bookshar, Gondek, Grimm, Bakewell *Row 4:* Gera, Congelio, White, Toth, DeNardo, Bates, Honeycheck, Ballant, Lenky, Meese *Top Row:* DuVall, Jameson, Gribble, Zacovic, Tokish, McClelland, Sharpe, Smith, Teslovich.

(above) W. Congelio, Kazmierczak, Smith, Yesso, Gera, Sharp, and L. Congelio relax during a trip to Connellsville.

(left) Mr. Joswick, Crampe, Mazak, and Vesley watch as N.R.A. sharpshooters take aim. (left to right) McClelland, Matteucci, Bookshar, and Gondek

Bottom Row: Ashton, Beck, Bryant, Rose, Softcheck, Miss Walker, Kanyok, Solomon, Guerrieri, Mariotti. *Row Two:* Caruso, Eichelberger, Schiavoni, Sabatini, Auvil, Shelstad, Franks, Poundstone, Novotney, Colinet. *Row Three:* Shaw, McCarthy, Poole, Colmes, Lakish, Mikeo, Witek, Tylka, Diamond, Davis, Gera. *Top Row:* Tarka, Pollatta, Cotton, Piccolomini, Hixon, Mehalik, Pritts, Popp, Kelley, Shumar.

Caesar at the hands of the Roman senators.

The Latin Club, sponsored by Miss Harriet Walker, has proved by means of its activities that Latin is not dead. Through the many programs held by this club, members have become aware of the importance of the Latin language. A Roman stage play, a banquet, and a career study were among the activities in which the modern Romans participated. Other special programs were given during each six weeks' period.

... and that was the story told in Rome.

It's a masterpiece?

Bottom Row: Duke, Williams, Shaw, Swartek, Flick, Gerba, Law. *Row Two:* Catalano, Karlyak, Mickey, Nuttall, Booker, Crawford, Schimonsky. *Row Three.* Wadsworth, Rosendale, Flora, Kazmierczak, Glista, Goshorn, Mammarella. *Top Row:* Fillippone, Suba, DeCarlo, Moore, Shashura, Valente.

French Club

Bottom Row: Marino, Polvinale, Farrell, James, Ferguson, Riley. *Row Two*: Summa, Marmol, Podolinsky, Sphar, Ault, Lenkey, Sparks. *Row Three:* Berisko, Tassone, Yesso, Faux, Wilkes, Avery. *Top Row:* West, Emery, Gribble, Marcolini, Bogorae, Gagola.

Bottom Row: Pasquale, Trush, McManus, Miss Walker, Suba, Lawson. *Row Two:* Liptock, Cappozoli, Jacim, Cherban, Reynolds, Williams. *Row Three*: Tassone, Karlock, Troficant, Walker, Stacy, Kraft. *Top Row:* Mihalik, MacMillan, Peccon, Madison, Jameson, Neel.

The overall French Club helps the students to understand the language and the culture better. Reading, conversation, social events, and fellowship a la mode des Francaises provide the opportunities.

Was it good?

Bottom Row: Petroni, Vlosich, Peton, Rable, Bevans, Roscoe. *Row Two:* Paris, Tootsey, Rohaley, Baird, Brezovsky. *Top Row:* Hodinka, Vitikacs, Golembiewski, Mazurek, Ignotz.

Bottom Row: Friedlander, Rainone, Hoy, Johns, Benedict, Harvey, Vavases, Popp. *Row Two:* McCune, Perry, Allison, Law, Sabatini, Storey, Kelley. *Row Three:* Gaskin, Oplinger, Meese, Burnett, Kolbash, Casper, Moskovitz. *Row Four:* Wright, Nagg, Lenkey, Gerba, Shillings, Wasko, Mr. Wasko.

The Senior Biology Club students are pursuing an interest in biological science. Aside from classroom routine, members experience field trips, college visitations, listen to consultants from scientific fields, and visit hospitals. Arrangements are being made for the club to tour the West Virginia Medical Center in the spring.

Senior Biology Club

This tree is pronounced A.O.K.

Bottom Row: Mrs. Gaggiani, Swearingen, Danko, Atz, Shaw, Peton, Diamond, Vulcan, Durigon, Laney, Shafer, Povinale, Pritts, Caglia, James, Pasquale, DeMark. *Row Two:* Sutherland, Ratesic, Durigon, Tarka, Kalamets, Sheridan, Kraft, Witek, Franks, Alloman, Duke, Maskara, Williams, Podolinsky, Traficant Sphar. *Row Three:* Wiland, Verry, Grabowski, Cox, Trush, Cherban, Swinker, Williams, Glista, Wilson, Goshorn, Thomas, Mickey, Duke, Karlyak, Catalano. *Row Four:* Softcheck, Mendish, Davis, Congelio, Remington, Swogger, Sabec, Pipik, Steward, Baird, Rohaley, Burkee, Kielbasa, Gianetti, Paris, Kaminsky. *Row Five:* Battaglini, Oplinger, Lashway, Byrd, Teslovich, Lippencott, Popp, Ignotz, Novitsky, Iacconi, Sieradzki, DeFino, Vitikacs, Wadsworth.

Biology Club

The officers are Rosalie Catalano—treasurer, Edward Remington—vice-president, Johnetta Pasquale—secretary, and Gary Wiland—president.

The Biology Club, sponsored by Mrs. Johanna Gaggiani, develops its activities for service, knowledge, and pleasure.

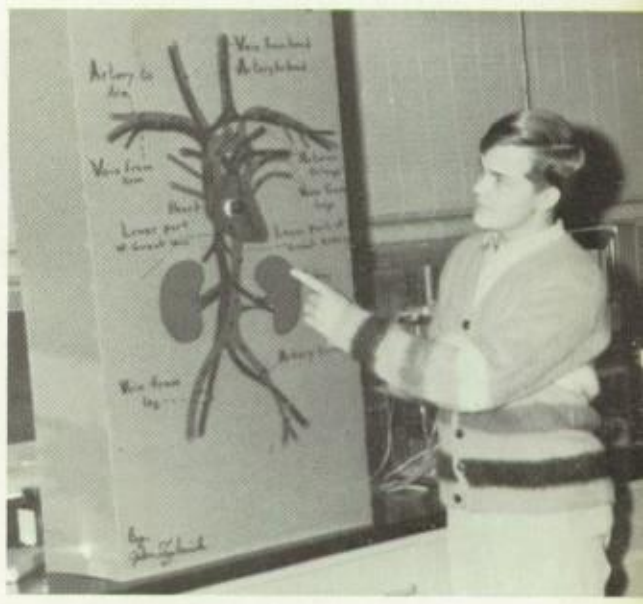

John Teslovich reveals his biology project.

Only the beginning.

(left to right) *Bottom Row:* Mr. Coldren, sponsor, Hoy, Fekete, Cicconi, Swords, Murray, Poundstone, Cheverine. *Row 2:* Gwyn, Kisinger, Thompson, Stagesin, Herbertson, Schimonsky, Sabatini. *Row 3:* James, Gallagher, Flack, Boucher, Bates, Wasko, Check. *Row 4:* Fowlks, Hough, Bowers, Yuhas, Deems, Ferguson, Filippone. *Row 5:* Harris, Emery, Moskovitz, Hutchinson, Farrell, Libertini, Bogorae

Chemistry Club

The Chemistry Club, sponsored by Mr. Coldren, includes students taking chemistry at Brownsville Area High School. Chemistry is the science of the composition of matter and its changes under various influences. Exploring this field through laboratory experiments give Chemistry Club members a vivid insight into the intriguing study of matter.

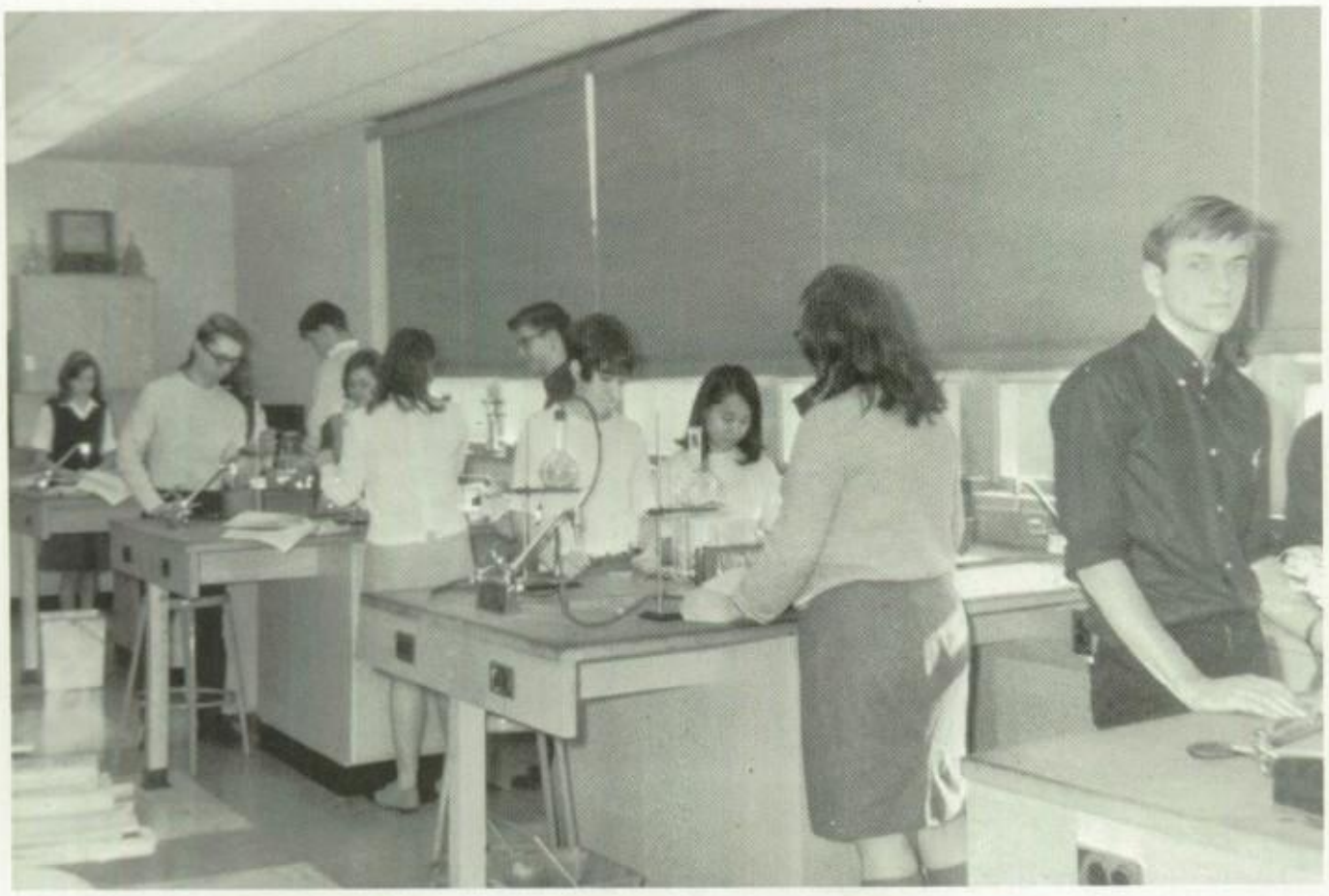

Roseann Cicconi: *president*
Joyce Hoy: *vice president*
Karen Fekete: *secretary*
Gale Swords: *treasurer*

(left) Students perform lab experiments which help them acquire a better understanding of the basic principles of chemistry.

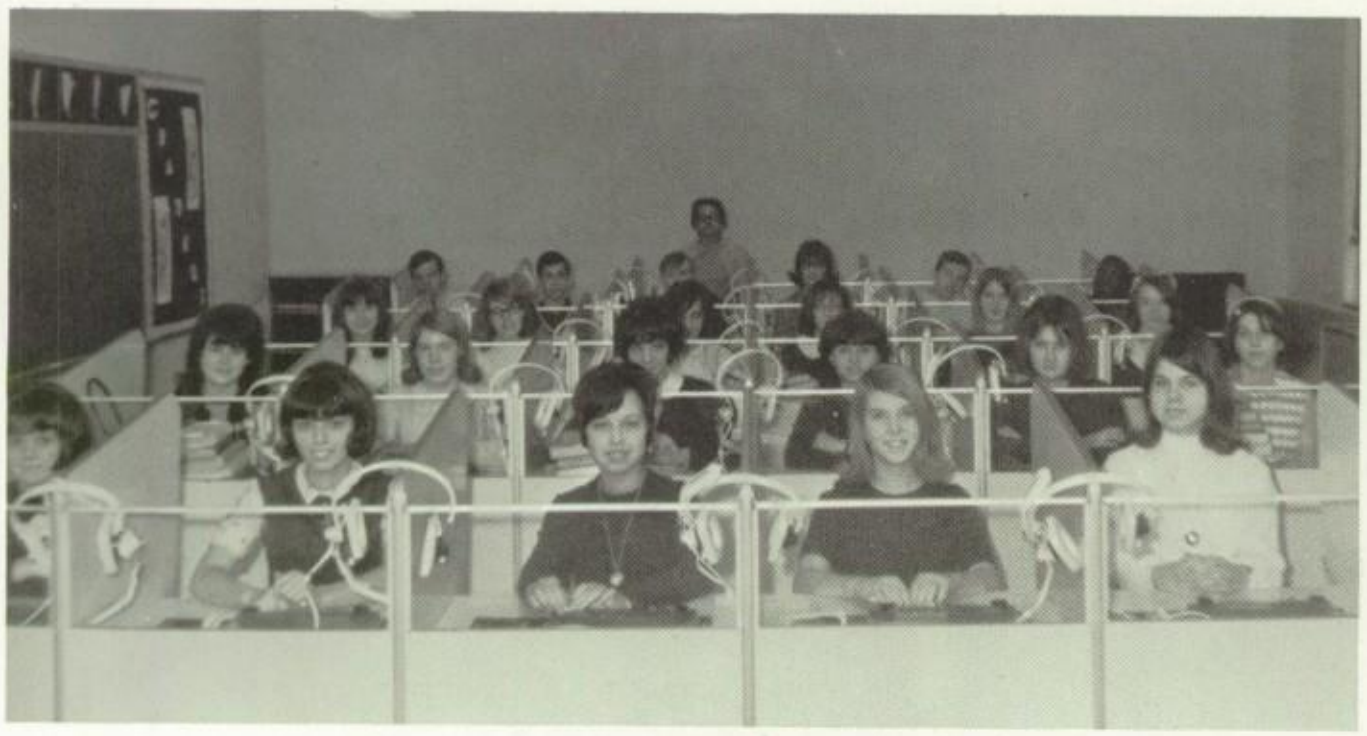

The students of today are fortunate to have skilled, qualified, and helpful instructors. They have tried to make this generation worthy of its place in today's world.

But what of the future? Who will teach the students of tomorrow that will fill our empty classrooms?

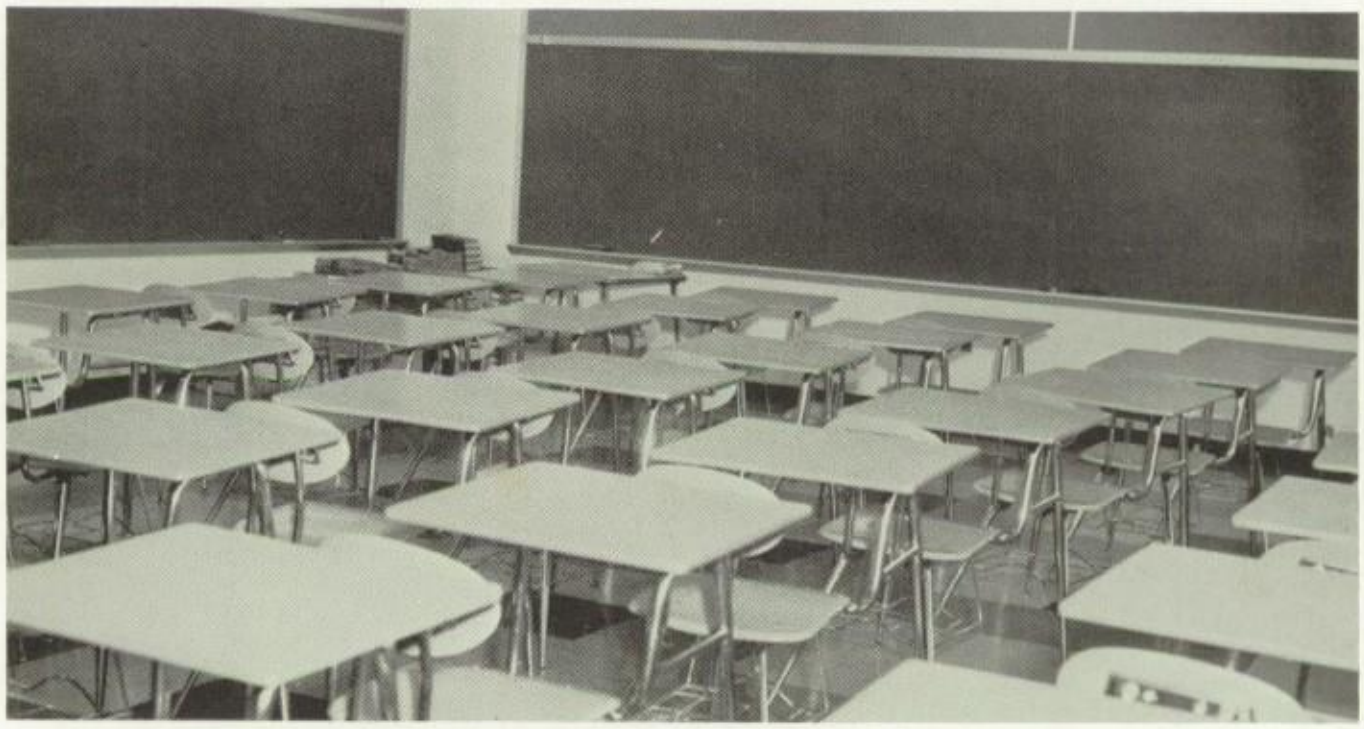

Future Teachers

Bottom Row: Hull, S. Novak, Johns, Tootsey, Cheverine, Benedict, McManus, Mihalik, Popp. *Row 2:* Swearingen, Schimonsky, Woods, Gribble, Jenkins, Cicconi, J. Hoy, president, Herbertson, vice president, Gaskin. *Row 3:* Williams, Gesko, Kisinger, secretary, Allison, Dunker, Yesso, Storey, Harvey, Grossman. *Row 4:* Semonick, McCune, Brezovsky, K. Novak, Roscoe, Flora, Nuttall, Paris, Trush, V. DeMark, treasurer. *Row 5:* Rable, Park, Moody, Shotter, Petiko, Colic, Oplinger, Battaglini.

(left to right) *Bottom row:* Mrs. Crossland, sponsor, Friedlander, Rainone, Sabatini, Swords, Urbani, McFerrin, Antonucci, Charles, A. Durigon, M. Hoy, Nicola, O. Durigon. *Row 2:* Colmes, Bryant, Jones, T. Woods, Stagesin, Klyap, Berrish, Murray, Grossman, Evans, Rose, Kazmierczak. *Row 3:* Skoda, Tilka, Angelo, Highberger, Vulcan, Kara, Shelstad, Kanyok, Flack, Lent, Henderson. *Row 4:* Craft, Repasy, Poundstone, Rohaley, Solomon, Beard, Urbani, J. Sabatini, Cherban, Pasquale, McCarthy. *Row 5:* Cseko, Vavases, Novotney, Eichelberger, Dunlap, Perry, Arnett, Price, Capozzoli, James, Gallaher, Cooper.

Future Nurses

The Future Nurses Club is an organization to familiarize students with the opportunities, possibilities, and problems of the nursing profession and related careers. It was sponsored by Mrs. Crossland.

Sharon Sabatini: *president*
Gale Swords: *vice president*
Becky Vavasses: *secretary*
Lynn Cseko: *treasurer*

F. N. A. members design health habit posters. (left to right) G. Swords O. Durigon, N. Joseph, H. Stagesin, and N. Kanyok.

The Candy Stripers is an organization of girls between the ages of 14 and 18 who are students from Beth-Center, California, and Brownsville area schools. The Candy Stripers was organized to give girls actual experience in aiding the patients and the administration of Brownsville General Hospital.

Sharon Sabatini: *president*
Lynn Cseko: *vice president*
Sherri Nicola: *secretary*
Nancy Joseph: *treasurer*

(above) Cindy Gallaher and Cindy Isler help this young patient through his convalescence.
(left) Candy Stripers Sharon Sabatini and Nancy Kanyok refill the gift cart as Mrs. D'Antonio, hospital auxiliary member, looks on.

(left to right)*Bottom Row:* Fabis, Morris, Gallaher, Roman, Mr. DePasquale, sponsor, Miss Grubish, sponsor, Cicconi, V. DeMark, Paydo. *Row 2:* Smith, Highberger, Carbenera, Schneider, Davis, Huhn, Noakes, Fekete, Jackson. *Row 3:* DeFino, Webster, Caglia, Shumar, Duke, Walker, Pahula, Flick, Crawford. *Row 4:* Hamlin, Golembiewski, Kara, Sekora, Rockinson, Fulmer, Lancaster.

Student Council

The Student Council is an organization composed of one representative from every home room. These representatives are elected on basic qualities such as leadership and character. At Christmas time the Student Council decorated the school cafeteria and provided each student with a candy cane. Indeed the Student Council promotes school spirit.

Miss Grubish meets with a few of the Student Council members to discuss plans for a coronation dance.

SENIOR CABINET: (left to right) *Bottom Row:* Law, D. Vavases, Anthony, Gancos, V. DeMark. *Row 2:* Jackson, Fekete, Cicconi, Huhn, Flick, Crawford. *Top Row:* Miss Westcoat, sponsor, Fulmer, Lancaster, Mr. Williams, sponsor.

The senior members of the Student Council and the senior class officers form the Senior Cabinet. This cabinet conducts the senior class activities including the sale of name cards and invitations, and the prom. Judging from the enthusiastic response to the Senior Class party, the Cabinet was a success.

How the dwarfs have grown!

Is Pat thinking, "And no one believed me"?

Bottom Row: Miss Wright, Boucher, Herbertson, Hoy, Swinker. *Row Two:* Cicconi, Sabatini, Gribble, Brezovsky. *Row Three:* Tassone, Mihalik, Burrell, Wyatt, Honeycheck

1967 Yearbook Staff

In the early days of publication.

Faculty Advisers	
Advertising	Mr. Hall
Literary	Miss Wright
Photographer	Mr. Antonucci
Division Page Photographer	Mr. McIntosh
Editor-in-Chief	K. Boucher
DEPARTMENTS	
Activities	C. Brezovsky
	S. Gribble
	K. Herbertson
	T. Honeycheck
	M. Mihalik
Administration and Faculty	K.Boucher
Seniors	S. Sabatini
	J. Hoy
Sports	F. Burrell
	R. Cicconi
	D. Wyatt
Underclassmen	M. Swinker
	K. Tassone
Student Photographers	S. Gribble
	S. McManus

Bottom Row: Pinardi, Porter, Antonini, Benedict, Swartek, Kisinger, Vavases, Assad, Ricco, Booker, Roscoe. *Row Two:* Friedlander, Rainone, Law, Gribble, Crawford, Scott, Anthony, Collins, Vesley, Shelstad, Johns. *Row Three:* Lancaster, Fertal, Wyatt, Burrell, Vigliotti, Morris, Lane, Gallaher, Fekete, Smith. *Row Four:* Johnson, Oplinger, Wright, Dunker, Berrish, Cseko, Roebuck, Wells, Greenfield, Paydo. *Row Five:* Gallagher, Pasquale, Joseph, Adamson, Sharpe, Kindervater, Roll, King, Farrell, Mr. Hall.

A first edition encounters many problems that only experience can correct. The literary, advertising, and secretarial staffs may have lacked the experience, but they had the interest and perseverance to meet the deadlines. These staffs hope the future yearbooks will be bigger and better, and that its legacy, though humble, is the foundation.

TYPISTS

Bottom Row: Hebner, Hritz, Dingle, Murray, Antonini. *Row Two:* Wyda, Boord, Bohna, Atz, Dancho. *Top Row:* Wolpink, West, Barak, Richnafsky, Rivas.

Newspaper Staff

The *Falcon Focus* records the happenings, activities, and features of the new Brownsville Area High School. The newspaper staff, directed by Miss McGinty, has produced an outstanding publication in the first year.

Pictured above are the Newspaper editors. *Standing* are: Kathleen Herbertson—Activities and Club News, Miss McGinty—sponsor, Joyce Hoy—Business Manager. *Seated* are: Kathleen Boucher—Layouts, Sue Gribble—Exchange Editor, Launa Cheverine—Sports, David Janco and Sharon Sabatini—Co-Editors, Roseann Cicconi—Creative Writing and Society, Beth Nuttall—Administration, Ann Kisinger—Features.

Bottom Row: Sabatini, Herbertson, Benedict, Swearingen, Vavases, Vesley, Boucher, Miss McGinty, Faux, Hartford, Janco. *Row Two:* Cicconi, Mosier, Roscoe, Woods, Swartek, Nuttall, Crawford, Flick, Kubitza (typist), Bohna (typist), Atz (typist). *Row Three:* Cheverine, Colmes, West (typist), Scott, Hebner (typist), Wyda (typist), Lowery (typist), Gribble, Diamond, Schiavoni, Swinker. *Row Four:* Kisinger, Hoy, Check, Price, Tootsey, Mihalik, Greenfield, Hosler, Grossman, Eichelberger. *Row Five:* Boord (typist), McManus, Durigon, Roman, Ochran, Joseph, Honeycheck, Oplinger, Bogorae, Yuhas.

Bottom Row: Mr. Higinbotham, Wiland, Gue, Marini, S. Mehalik, R. Mehalik, Durigon, Rohland. *Row Two:* Ashton, Vrhovac, Vigliotti, Zakovic, Wyatt, Martini, L. Congelio, Ratesic, Softcheck. *Row Three:* Golembiewski, Harvey, Remington, Hollis, Relovsky, Kupets, Suba, McClelland. *Row Four:* DeCarlo, W. Congelio, Mendish, Matteucci, Belconish, Ignotz, Collins, Turner. *Row Five:* Mezak, Paydo, Smith, Raleigh, Kolbash, Roll, Kindervater, Janco, Crockett.

Interact Club

The Interact Club, sponsored by the Republic Rotary, is mainly a service organization whose chief goals are to promote international understanding and to serve the community. The group has donated money to the library for new books, to the heart fund, to the yearbook, and to the senior class. This money was raised from a dance held in the fall and a spaghetti dinner in March. Some of the members have corresponded with students in Hong Kong and shown movies at the country home. The club is to be commended for its good work.

Seated: Mr. Higinbotham, Richard DeCarlo—Treasurer, Ed Kupets—President. *Standing:* Steve Mehalik—Secretary, David Janco—Vice President, Lou Durigon—Chairman of the Board.

Bottom Row: Nicholas, Ferguson, King, Filippone, Warren, Deems, McCune, Wilson, Terrace, Mr. Greco, Burnett, Gerba, Woods, Bell.
Row Two: Hough Rao, Yuhas, Bogorae, Burrell, Paydo, Smith, Wyatt, Ballone, J. Murray, D. McClelland, Kacijancic, Minor, Barber.
Row Three: Eperjesi, Rable, Kopec, Lawrence, G. Vlosich, Podolinsky, Meloni, Gancos, Carderelli, Wasko, Murphy, Fekete, Hixson.
Row Four: Martini, M. Vlosich, B. McClelland, Avery, Bowers, Fowlks, Shaw, Wright, J. Wynn, Young, Jones, Remington, Kupets.
Row Five: Shillings Marcolini, Fulmer, Scott, R. Wynn, R. Murray, Kindervater, Roll, Sharpe, Farrell, Martin, Jarrett, Paylo, Meadows, Harrison.

OFFICERS: vice president—Jack Murray, president—Don Filippone, secretary—Bruce King, treasurer—Bruce Martini.

Hi-Y

A committee meeting

The Key Club, sponsored by Mr. Rudolph Greco, is the student organization of the local Kiwanis Club. To develop initiative and leadership, to provide experience in working together, and to serve the school and the community are the principles of this club.

During the year, the members held a dance, a car wash, and gave an award to the outstanding senior boy and girl.

Key Club

OFFICERS: Charles Bogorae—president, Joe Lawrence—vice president, Don Filippone—secretary, Dave Ferguson—treasurer.

Bottom Row: Fowlks, Filippone, King, Kacijancic, Mr. Greco, Fulmer, Murphy, Nicholas. *Row Two:* Bowers, Murray, Warren, Marcolini, Gerba, Raliegh, Wadsworth. *Row Three:* Hough, Deems, Ferguson, Martini, Lawrence, Bogorae, Yuhas, Sutherland.

OFFICE AIDES

Seated: Hritz, Scott, Mrs. Whetzel, Popp, Rainone, Fitzmaurice. *Standing:* Seese, Vesley, Assad, Jones, Boord, Urbani, Dingle, Storey, Law, Hall, Wolpink.

NURSES AIDES

Seated: Brown, Jackson, McManus, Mrs. Gomery, Swartz. *Standing:* Johns, Evans, Newland, Mosier, Hetric, Skoda, Wilson, Cibrik, Hess.

GUIDANCE AIDES

Seated: Mrs. Barontovich, Kupets, Mrs. Baron, Rohland, Shelstad. *Standing:* Glass, V. DeMark, Vavases, D. DeMark.

ATTENDANCE AIDES

Bottom Row: Benedict, Gallaher, Lane, Richnafsky, Faux, Dingle, Assad. *Row Two*: Duke, Roebuck, Shelstad, Cole, Danko, Collins. *Top Row:* Grzesiak, James, Bojtos, Mr. Bendo, Franks, Nickols, Marucci.

WORKROOM AIDES

Bottom Row: Dawson, Antonini, Johnson, Mr. Trush, McManus, Wyda, Bohna. *Row Two:* Woods, Bizik, Lenk, Kaminsky, Glass, Rosso.

LIBRARY AIDES

Bottom Row: Scott, Grzesiak, Shetler, Carter, Mrs. Nelson, Karlyak, Rable, Gwyn, Allison. *Row Two:* Brown, Bakewell, Kalamets, Lach, Herrington, Mahaney, Ricco. *Top Row:* Kopek, Ludwig, Suba, Nelson, Sparks, Oplinger, Meese, Gue.

Bottom Row: Antonini, Fitzmaurice, Carey, Hritz, McDonough, Richnafsky, Hebner, McManus, Mrs. Gallagher—sponsor, Rivas, Balabon, Spence, Harris, Thompson, Gaffey, Palasia, Cole. *Row Two:* Gondek, Piccolomini, Dingle, Murray, Crawford, Bohna, Franks, Seese, Johnson, Dancho, Rosso, Atz, Collins, McKenzie, Danko, Bookshar, Duke. *Row Three:* Bzik, Lenk, Jackson, Nichols, Wyda, Kozial, Stewart, Sabula, Barak, Retstatt, Stahl, West, Crawford Peterson, Waters, Shaw, Boord. *Row Four:* Harden, Lowery, Vallango, Rao, Williams, Wilson, Jordan, Leak, Hancock, Russell, Gaines, Robinson, Saunders, Kubitza, James, Bojtos.

Commercial Club

During Patron's Day and Open House, the reception the girls gave visitors proved them to be gracious hostesses as well as good navigators.

The club gave future graduates a chance to explore their chosen professions. Several representatives from business colleges spoke to the club. In April Duff's Business College sponsored a tour for the club members.

The officers are Carol Collins, president; Lorraine West, vice-president; Karen Boord, secretary; and Loretta Antonini.

Teachers' Secretaries

Bottom Row: Mrs. Gallagher—sponsor, McDonough, Richnavsky, Dingle, Hritz, Fitzmaurice. *Row Two:* Balabon, Piccolomini, Atz, Bohna, Jackson, Kozial. *Row Three:* Wolpink, Hebner, Collins, Bzik, Lenk, Harden, Nichols. *Row Four:* Dancho, Bojtos, Seese, McManus, Palaisa, Danko. *Not pictured* is Karen Boord.

Bottom Row: Mr. Wasko—sponsor, Mamarella, Harris, Hoy, Meese, Bartuff. *Row Two:* Prendergast, Barnes, Greenfield, Popp, McDonough, Lipponcott. *Row Three*: Duvall, Bohna, Orbash, Wright, West.

Projection Club

Projection club members offer their time and services during their study periods to operate projectors or to teach operation procedures.

Members have become familiar with the operation of 16 mm projectors, slide projectors, film strip projectors, and overhead projection machines.

Tod masters his overhead projector with ease.

Jim and John are making sure that nothing goes wrong with this movie projector .

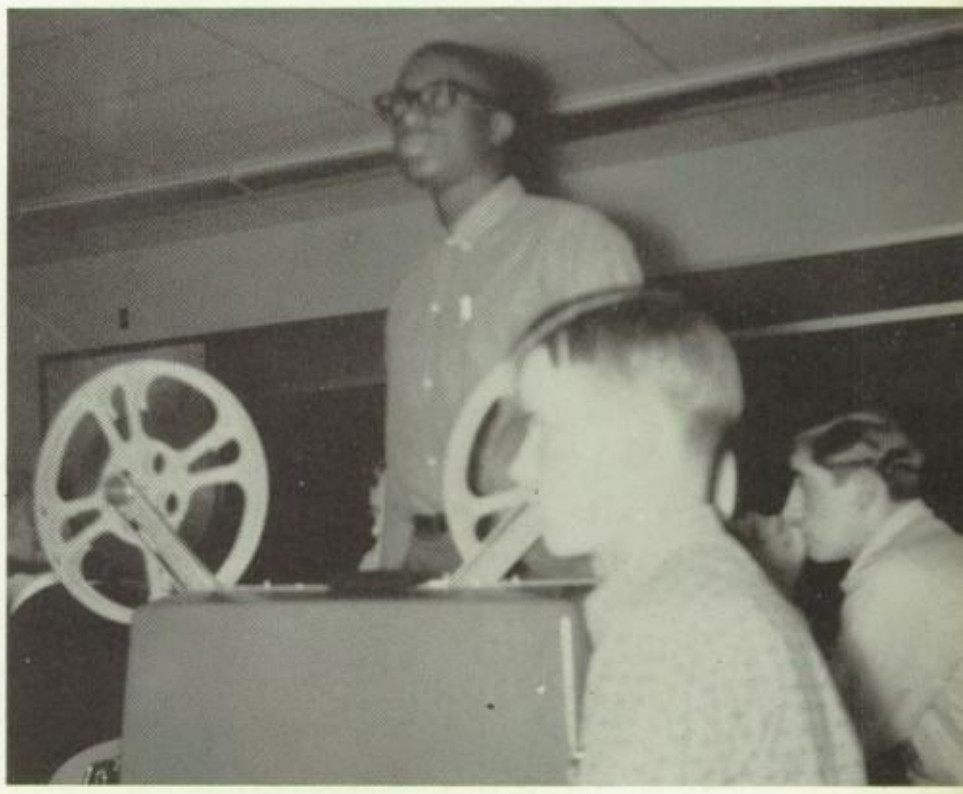

Bottom Row: Swearingen, Thompson, Mason, Kelley, Hebner, James, Crapp, Colley *Row 2:* Gribble, Evans, Edwards, Grossman, Brezovsky, Loverdi, Shannon, Galie *Row 3:* Laney, Oplinger, Benedict, Thompson, Fekete, Hatfield, Boord *Row 4:* Smith, Harris, Farrell, Gancos, Sharpe, Sutherland

Brownsville Area National Thespian Troupe 187 is the merger of Brashear Troupe 187 and Redstone Troupe 2547. The national policy of Thespians has been to retain the smaller number for the merged school.

By February the combined membership had grown from thirty to seventy-seven members as forty-seven apprentices completed the entrance requirements.

At the Christmas assembly Thespian Troupe 187 made its first appearance in the new auditorium by presenting a series of tableaus depicting the Nativity. "Tammy Tell Me True" was in production during the first three months of '67. Later productions were a choral reading, a mystery, and a comedy.

Closing activities included the Pennsylvania State Drama Conference at Mount Lebanon and the Annual "Oscar" Awards Banquet.

OFFICERS

Bottom Row: Debbie Hebner—president, Mrs. Dolly Park and Miss Jean Donahey—co-sponsors, Karen Boord—treasurer, Susan James—vice president *Row 2:* Brad Sutherland—vice president, Marcia Kelley—clerk, Cindy Antonucci—sophomore representative, Linda Morris—junior representative, Phil Sharpe—senior representative

Bottom Row: C. Gallaher, Vesley, Collins, Auvil, Diamond, Schiavoni, Antonucci, Karlock, Duke, Faux, Celestine. *Row Two:* A. Honeycheck, Novitsky, Ault, Hess, Roman, Ochran, Gwyn, Hedges, Scott, Wallace, White. *Row Three:* Kozial, Harden, Brown, Florence, Glack, Check, Kapel, Brezovsky, Mahaney. *Four Four:* DeMasse, Shumar, Johnson, Greenfield, Warren, DeMark, Glagola, Swinker, Taylor, Sinsley. *Row Five:* Mason, Caglia, Jackson, Lane, M. Gallaher, Morris, Bowden, T. Honeycheck, Verry, Harris, Skinner.

National Thespians

Scenes from the play "Tammy Tell Me True."

Bottom Row: Herbertson, Swords, Flick, Cheverine, Benedict, Popp, Mrs. Hart, Marucci, Nichols, Dancho, Shumar, Bzik, Demasse, Rosso, Dawson, Kisinger. *Row Two:* Stagesin, Boucher, Friedlander, Rainone, Mullay, Hoy, Lowery, Harden, Fitzmaurice, Anthony, Koziol, Jackson, S. McManus, Tootsie, Saunders, Bella. *Row Three:* Jenkins, Staples, Gallagher, Hancock, Flack, Johns, Booker, Porter, Urbani, Boord, Faux, Storey, Harvey, Fekete. *Row Four:* Shaw, Urusko, Malcom, Kazmierczek, Nuttall, Vavases, Kisner, James, DeMark, Jesso, Law, Pinardi, Stewart, Henderson. *Row Five:* Price, Leake, M. Crawford, Ozanich, Pahula, Huskin, Meese, Sabula, Barak, Ritzo, Brezovsky, Hritz, Vesley, Lenk, Thompson.

Mrs. Hart installs the new president, Carole Brezovsky.

Tri-Hi-Y

The officers *Seated:* Carole Brezovsky—president, Mary Beth Mosier—vice president, Brenda Law—secretary, Nancy Flick—treasurer, *Standing:* Nina Loverdi—chaplain, Sherri Kisner—council representative, Mrs. Hart—sponsor, Cheryl Assad—council representative, Debbie James—sergeant at arms.

Bottom Row: McManus, Dingle, Murray, Harris, Loverdi, Mosier, Mrs. Hart, Cruse, Poundstone, Thompson, Assad, Suba, Rable. *Row Two:* Franks, Duke, Crawford, Ricco, Gribble, Mehalik, Dunlap, Scott, Brezovsky, Crampe, Antonini, Swartek, Rivas. *Row Three:* Gordon, Semonick, Wyda, Schimonsky, Atz, Bohna, Lent, Jackson, Shelstad, Richnavsky, Crawford, Johnson, Balabon. *Row Four:* Flora, Danko, Bookshar, Cole, James, Bojtos, Palaisa, Kubitza, Hebner, Collins, Peterson, McCune. *Row Five:* Gaskin, McKenzie, Laney, Worley, Piccolomini, Gondek, Gaffey, Wilson, Dickinson, Vallango, Carey, Seese.

It was Thanksgiving when Faith and Sharon mastered catering.

Trimming a Christmas tree was no problem for the Tri-Hi-Y girls.

PEPSI
NICHROME
RESISTANCE
WIRE
(IGNITER)
BORROWED
ELECTRONICS BOOKS
12-2-66
DENNY CARROTT

Chess Club

Bottom Row: Konkus, Beckish, Noakes, Petroff, Herrington, Mihalko, Endsley, Davis, Furlong, Watson, Porter, Lilley, Randolph, Polling *Row 2:* Harris, Raleigh, Grahek, Martini, Peteritis, Kisner, Cole, Jackson, Mason, Florence, Carbonara, Cook, Jenko, Padovich, Filippone *Row 3:* Grimm, Markish, Starr, Gresh, Crawford, Rose, Hosler, Bryant, Gaul Johns, Berrish Herre, Henry, Vig, Patrick

Bottom Row: Bush, Patterson, Wallace, Frye, Mr. Harbaugh—Sponsor, D. Jellotts, S. Jellotts, Caes, Yanov, Harford *Row 2:* Smith, Kensinger, Kremposky, Marshall, Lane, Brundige, Colinet, Boyd, DiLuzio, Tassone, Nobel, *Row 3:* Fleming, Smith, Ziemba, Kubina, Shotter, Marrucci, Frankhouser, Moody, Marshall, Sassano, Charnovich, Watson

Model Rocket Club

Seated: Lane, Tassone (left to Right) *Row 1:* Colinet, Shaw, Saunders, Bush, Fleming, Smith, Noble, Christopher, Mr. Ptak, Bane *Row 2:* Huskin, Frankhouser, Mattie, Shotter, Swift, Stermock, Charnovich, Ziemba, Kubina, Flora

(left to right) *Row 1:* Grimm, Padovich, Vig, Robinson, Starr, Raleigh, Patrick, Grahek, Markish *Row 2:* Ashford, Harvey, Gresh, Crawford, McAndrews, Skinner, Fillippone, Sabatine, Mr. Ptak *Row 3:* Herre, Rose, Berrish, Gaul, Kisner, Harris, Harris, Cook

Area Tech

Intramural Basketball

Bottom Row: Fleming, Kubina, Settles, Frankhouser *Row 2:* Mattey, Koon, Hamlin, Wheaten *Row 3:* Brundige, Hennessey, Mullen, Canavan, Bush, Mr. Ptak

Front: Martini *Rear:* Cetera, Jesko, Jarrett, Morris, Capriotti

Bottom Row: Harvey, Patrick, Vig, Bennett, Jarrett, Harris, Fillippone, Holser, *Row 2:* Cetera, Riffle, Marton, Hosler, Morris, Harris, Capriotti, Mr. Ptak *Row 3:* Ashford, Jesko, Murray, Price, Tokish, Robinson

Bottom Row: Mr. Bill—director, Anthony, Gallagher, Colmes, Karlyak, Assad, Brown, Jacim, Kozial, Lach, Tassone, Fitzmaurice, Capozzoli, Pasquale, Roman. *Row Two:* Malachin, Hoy, Durigon, Grabowsky, Durigon, Buck, Sphar, Vulcan, Celestine, Rable, Schiavoni. *Row Three:* Park, Skinner, Beachley, Burd, Horka, Flack, Ziemba, Newland, Wardman, Hartford, Jackson. *Row Four:* Addis, Hawkins, Teslovich, Libertini, Ulery, Waters, Shaw, D. Johnson, Denardo, Lashway, Jameson, Heffren. *Row Five:* Wheaton, Hatfield, Battaglini, Collins, Johnson, Gerba, Sutherland, Russell, Stewart, Kovall, Smith

Marching Band

Throughout the football season, the Marching Band's performances delighted the spectators at halftime.

The sidewalk spectators had the opportunity to see the Marching Band "dressed" for the Halloween Parade, marching proudly in the Veterans' Day parade, and stepping high in the Pittsburgh St. Patrick's Day Parade and the Uniontown May Day Parade.

Senior Majorettes

Kneeling: Fitzmaurice, Swartek, Anthony. *Standing:* Assad, Gallagher, Dingle, Martin, Boord, Koziol, Marucci, Nichols

Bottom Row: Carlock, Boord, P. Faux, Nicola, Waininski, Nichols, Marucci, Dingle, C. Faux, Lane, Shumar, Martin, Swartek, head. *Row Two:* Tylka, Florence, Poling, Endsley, Diamond, Manchas, Gianetti, Sparvieri, Lawson, Bill. *Row Three:* Brown, Brown, Riley, Cibrick, Verry, Iacconi, Carbonara, Ignotz, Durigon, Suba, Bobeck *Row Four:* Stetar, Urbani, Murphy, Hodinka, Jones, Buck, Sharpe, Oplinger, Hatfield, Fowlks, *Row Five:* Moskovich, Gerba, Hutchinson, McKenzie, Swogger, Brumley, Meese, Sparks, McCarthy, Murray, Billconish

K. Tassone, Assistant head; J. Swartek, Head; S. Anthony, Feature twirler

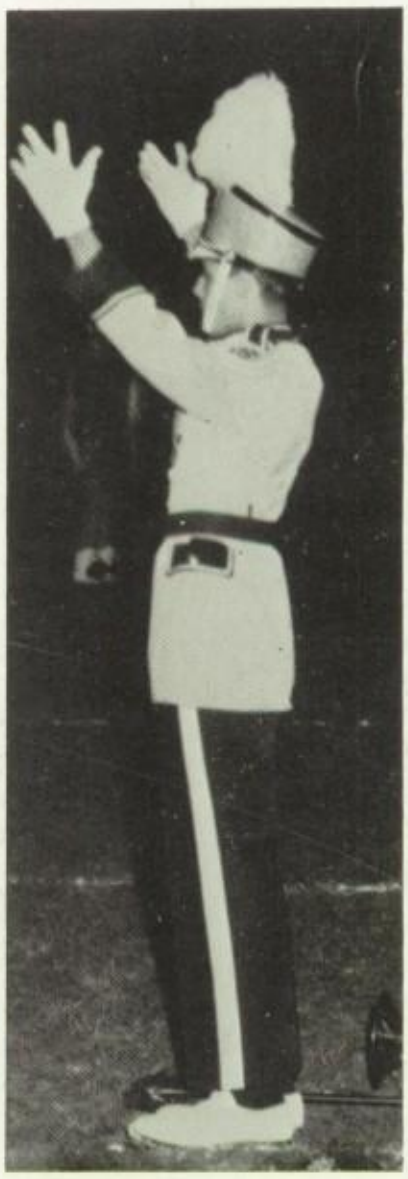

Libertini

SECTION LEADERS

Standing; Kovall, *Kneeling:* Libertini, Flack, B. Murphy, Gerba, Sharpe, Russell, R. Murphy, Lashway

On Parade . . .

Solo . . .

Stage Band

Row 1—R. Moscovitz, R. Lawson, J. Teslovich, J. Machas, C. Suba *Row 2*—K. Swoger, T. Malachin, B. Lashway, J. Wardman, R. Bill *Row 3*—C. Billconish, C. Hatfield J. Libertini, C. Battaglini, L. Durigon

In Step . . .

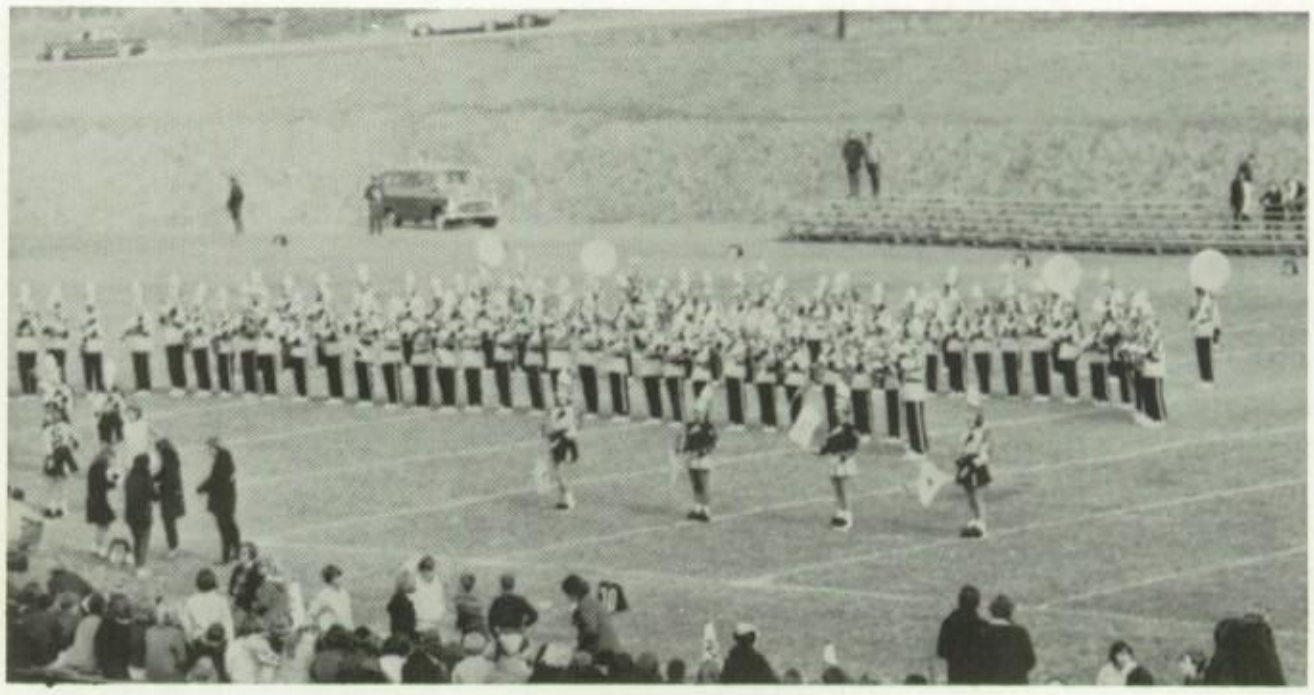

In Formation . . .

Bottom Row: Mrs. Sawyer—Director, McManus, Bella, Miken, Swabey, Cheverine, Keeney, Rollison, Kurnava, Galie, Nuttal—accompanist, Ault. *Row Two:* Revas, Keeney, Howard, Perry, Gribble, Douglas, Grossman, Semonick, Show, Dingle, Smith, Ashford, Edwards. *Row Three:* Murray, Antonini, Gianetti, Kielbasa, Pipik, Russell, Crawford, Buheit, Gates, Headley, Novitsky, Thompson, Peterson, McKenzie. *Row Four:* Jenkins, Settles, Beasley, Madison, Stebok, Verry, Kacyancic, Shaw, Burnett, Lashway, Burd. *Top Row:* Nicholas, Kirby, Young, Brown, Scott, Sigwalt, Campbell, Rao, Oplinger, Accompanist—Libertini.

Senior Chorus

The Senior High School Chorus, under the direction of Mrs. Sawyer, has been very active this year. They have participated in the County Chorus Festival, the District Chorus Festival, and the State Chorus—Region IV Festival this year. This fine group has brought honor and recognition to our school.

Bottom Row: Malachin, Burd, Giannetti, Cibrik, Celestine, Diamond, Shiavonni, Durigon, Riley, Manchas, S. Bill; Director. *Row Two*: R. Bill, Moscovitch, Lawson, Swoger, Verry, Wardman, Urbani, Ignotz, Stewart. *Row Three:* Hoy, Shaw, Lashway, Suba, Collins, Sharpe, Murphy, Libertini, Battaglini, *Top Row:* Bilconish, Waters, Skinner, Hodinka, Meese, Hatfield, Teslovich, Denardo, Roll, Durigon

Concert Band

The Concert Band, consisting of twenty-one skilled musicians, practiced diligently this year. They were rewarded by being selected to the All County Band which was held on March 3rd. Our Concert Band also delighted the student body by their fine performance in the Spring Concert.

Junior Varsity

T. Taylor
Co-head

B. Vavases

D. Glass
Head

O. White

D. DeMark

V. Crapp

M. Berish

D. Solomon

A pep rally for our Fighting Falcons.

M. Vesley B. Law
Co-head M. Russell Co-head
K. Jackson C. Collins K. Boucher S. Kisner
L. Hancock P. Peton B. Carey

Varsity Cheerleaders

Pride

Happiness

Spirit

It is thrilling to watch the faces of persons united in the spirit of sport yet differing in their individuality of expression.

— Ronchelle

Bottom Row: Raleigh, Jennings, managers; Barber, Softcheck, Deems, Welling, Colinet, Johns, Harvey, Royster, manager. *Row Two:* Podolinsky, Davis, Palo, Carderelli, Bowers, Gondek, Vrhovac, Nagg, Meloni, Bell, Peterson. *Row Three:* Mr. Bendo, Mr. DeSimone, assistant coaches; Golembieski, Nochese, R. White, Nicholas, Craggette, M. White, Kara, Posiek, Wiland, Mr. Henck, head coach; Mr. DePasquale, assistant coach. *Row Four:* Ballone, DeFino, Novitsky, Rohland, Kifus, Hill, Wells, S. Davis.

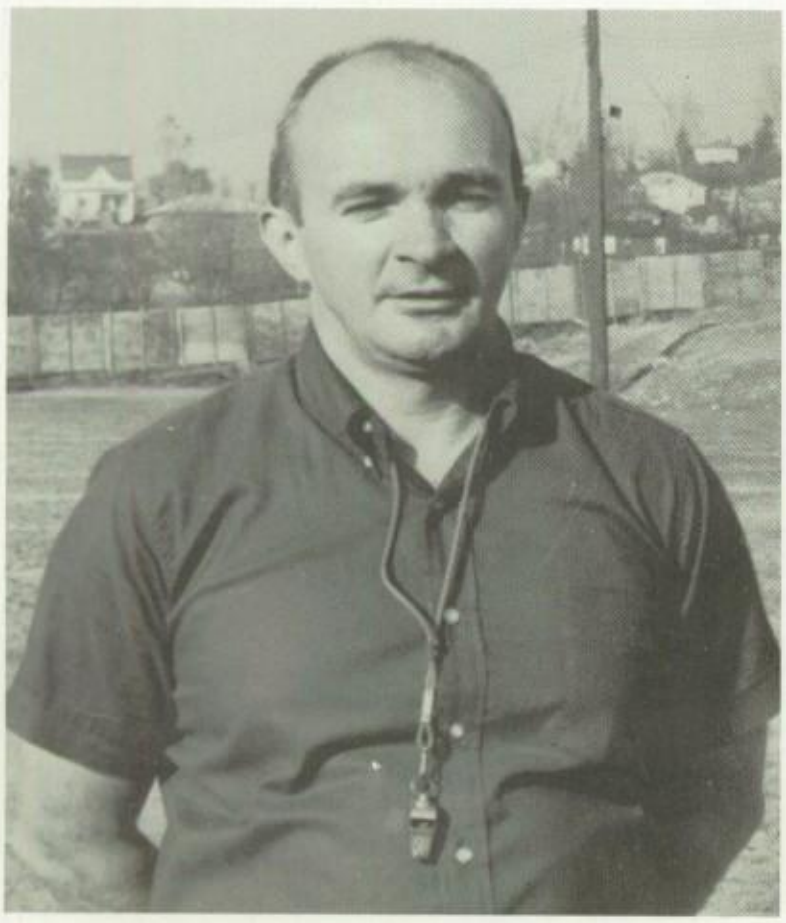

Falcon Head Coach
JACK HENCK

Varsity Football 1966

It wasn't a year to bring home the trophies, but it was a year of experience for the new team—Brownsville Area Falcons. The Falcons provided many thrilling moments for the spectators. Many times victory was close, but this year, Lady Luck was not to smile upon the eager Falcons. Even so, Clyde Carderelli and Wallace Johns were chosen as All-Stars at the Big Nine Banquet.

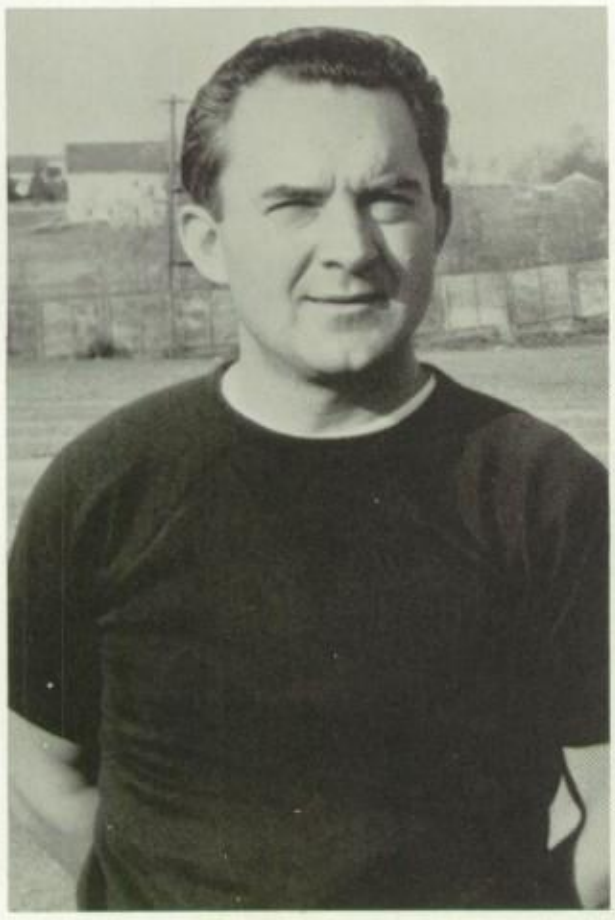

Assistant
Coach
PETER BENDO

Assistant
Coach
JOHN DESIMONE

Assistant
Coach
JOHN DePASQUALE

Coach Henck's Right-hand Men

Dr. Harold Wilt, an avid fan and team physician, treats an injured player.

Our team is grrrrrrrreat!!!

Senior Varsity

JOE PODOLINSKY
Quarterback

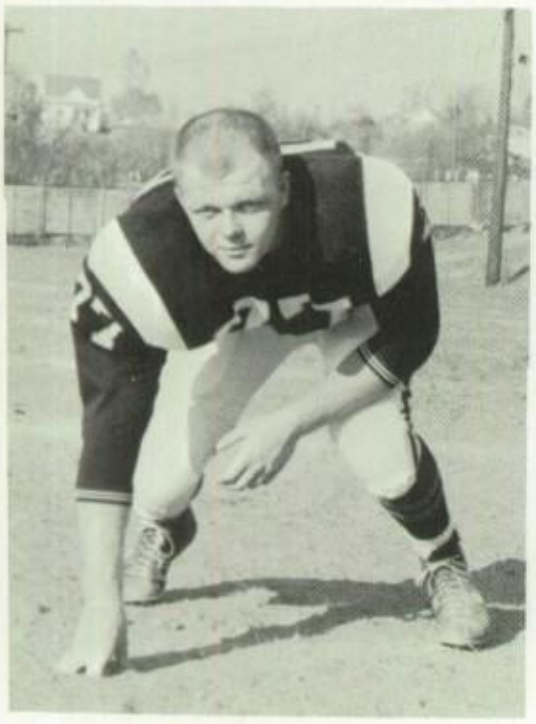

JIM NAGG
Tackle

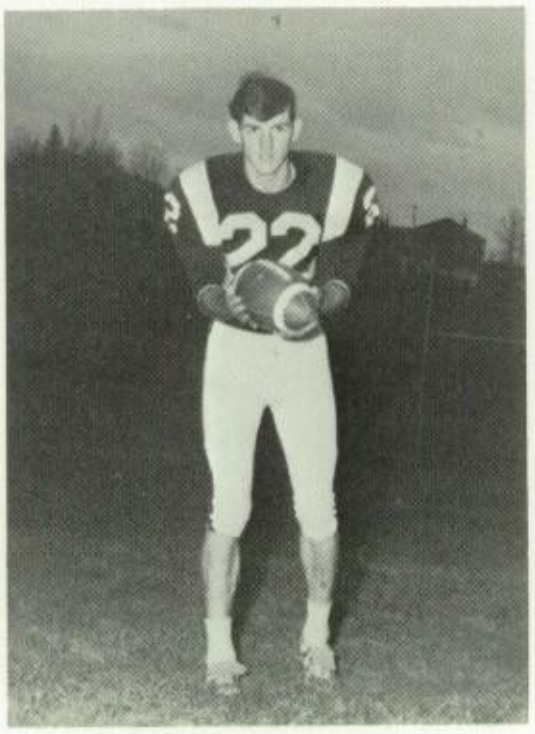

CARLO BALLONE
End

BILL DEEMS
Guard

CLYDE CARDARELLI
Fullback

BRUCE DAVIS
End

JOE NOSCHESE
Halfback

WALLY JOHNS
Halfback

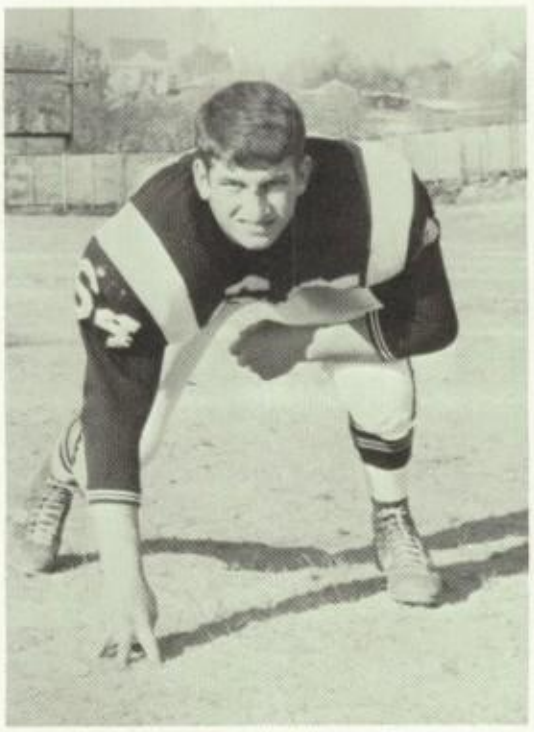

SAL MELONI
Guard

JOE BELL
Halfback

FRANK BOWERS
End

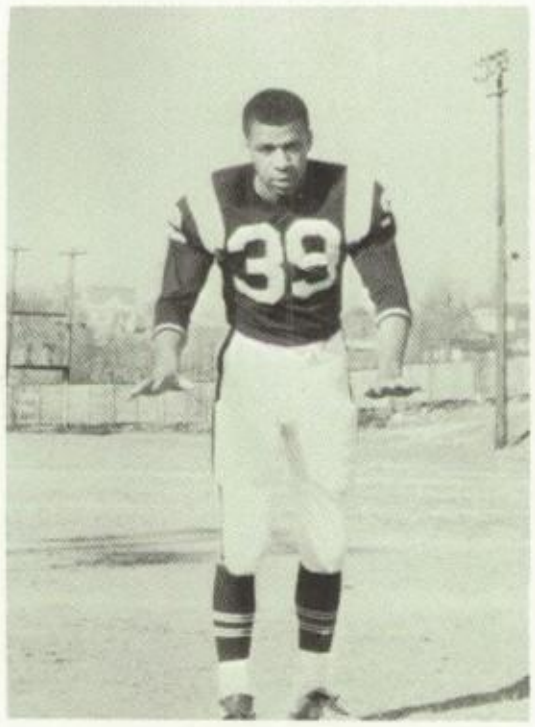

RICHARD BARBER
Fullback

BOB NICHOLAS
End

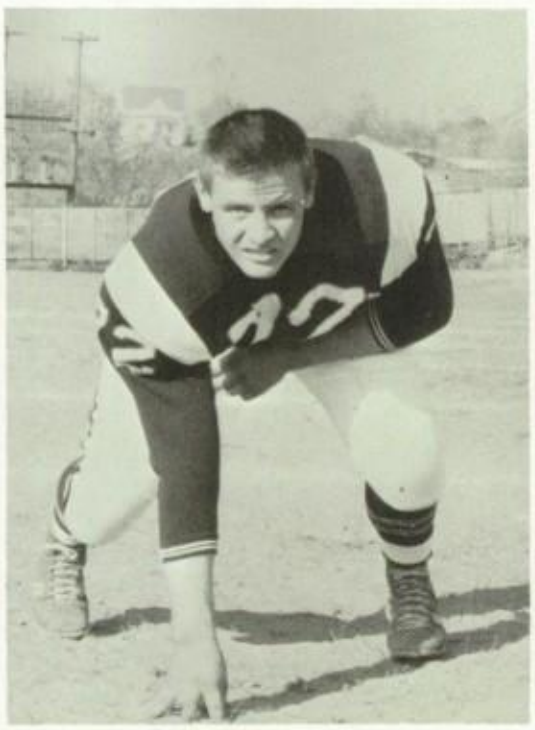

VINCE PALO
Tackle

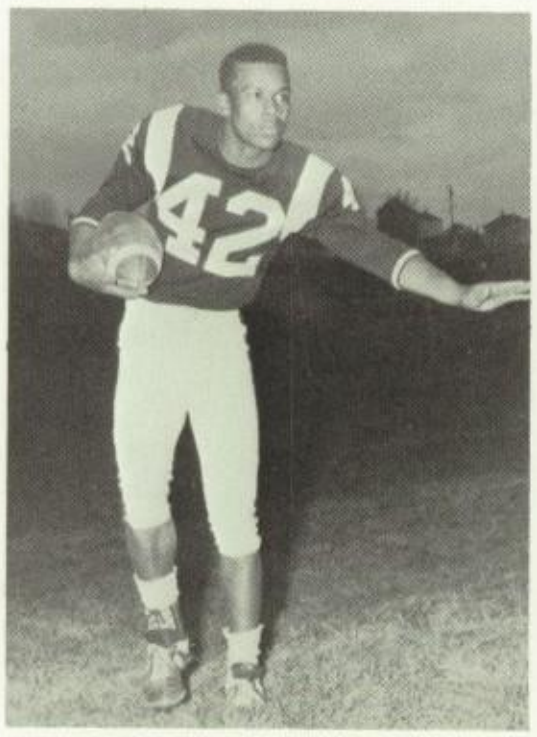

FRANK PETERSON
Halfback

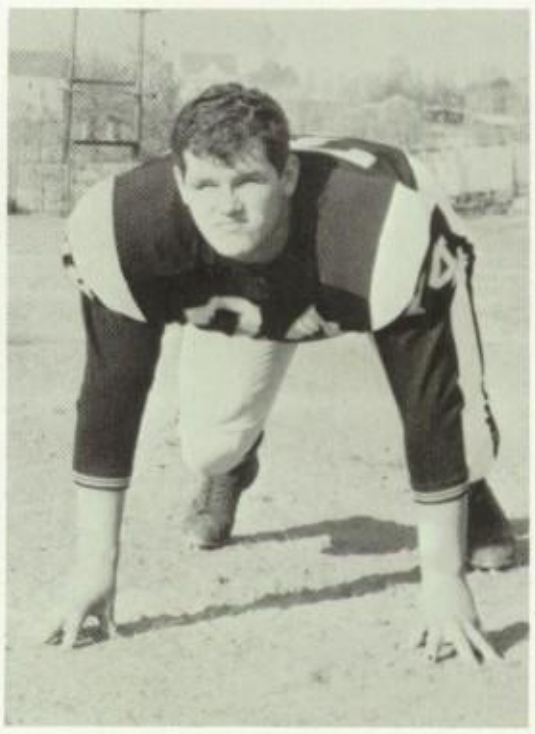

EMIL NOVITSKY
Tackle

Falcons Fight To Score

Out of my way!

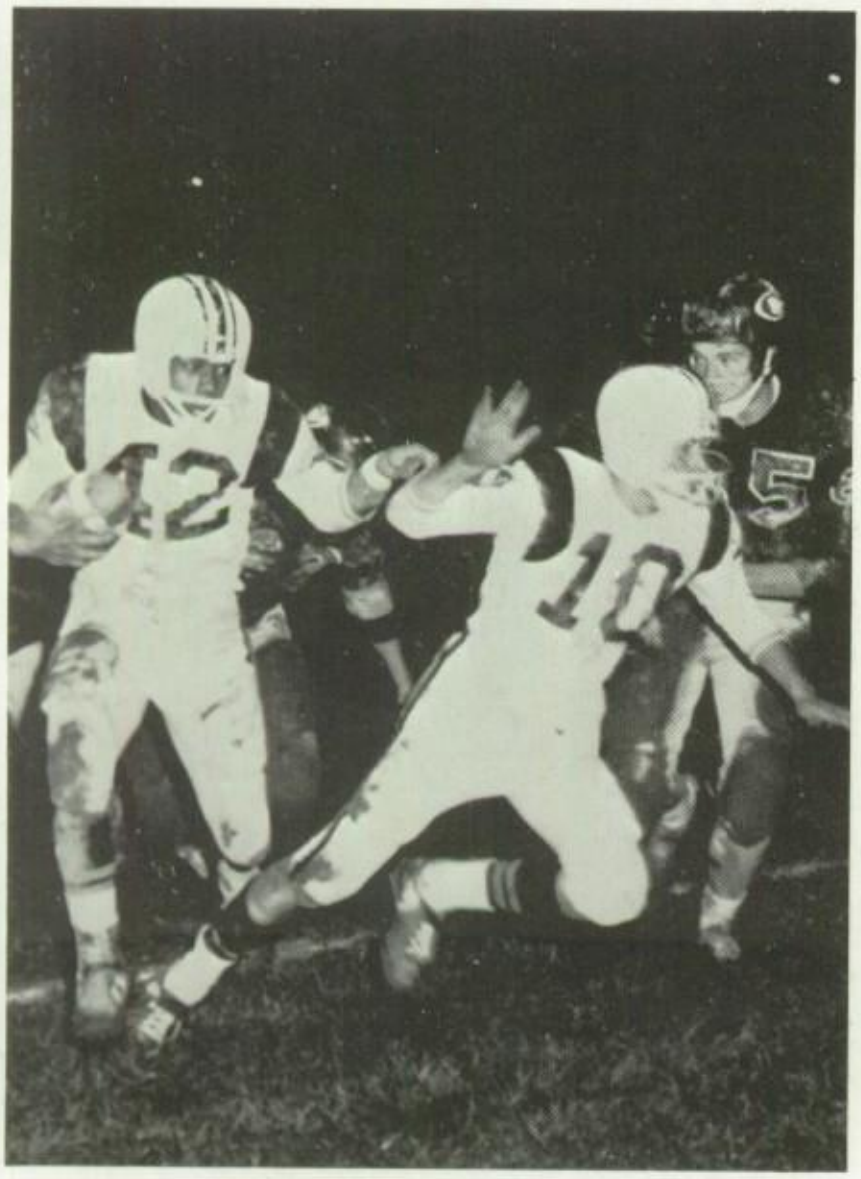

O.K. I'll get him.

Where's the ground?

In the open.

Count my tacklers!

"Leap Frog."

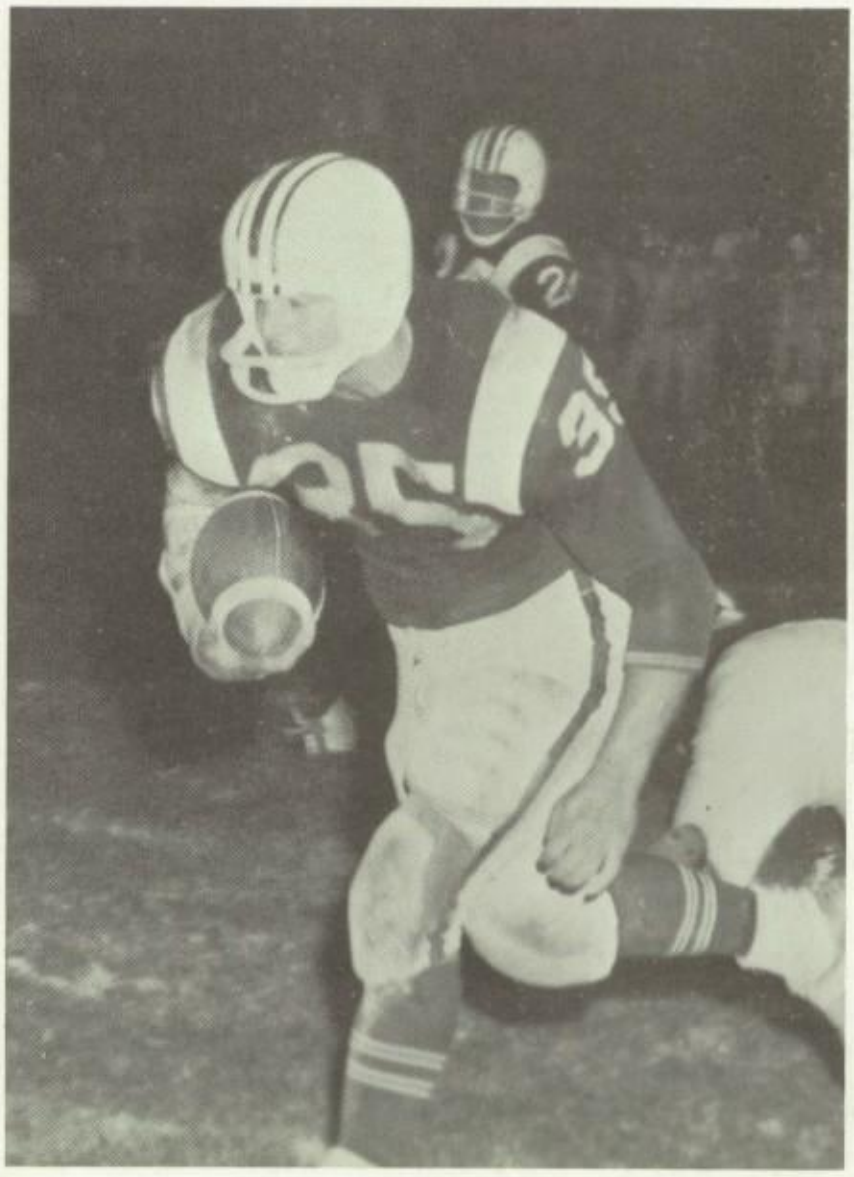

All the way?

Row 1. G. Bell, Johns, Wasko, Bishop, R .Bell, Lancaster *Row 2.* Mr. Dankovich, Coach; Robinson, Madison, Grooms, Maczko, Lucosh, Scott

Basketball 66-67

MANAGERS; *Kneeling:* Harris. *Standing:* Deems, Ballant, Polenitz

The Brownsville Area Falcons' basketball team made its debut on November 26. A record of four wins didn't put the Falcons in the Pitt Field House, but it did provide area fans with many evenings of good basketball. The Uniontown-Brownsville game was one of those games that remain in the memory books of the fans.

This year Coach Dankovich's team had seven seniors. High scorer this year was Roger Bishop.

Fred Scott

Joe Lucosh

George Bell

Jack Maczko

Bill Deems
Senior Manager

Ralph Bell

SENIOR FALCONS

Mark Wasko

Gary Lancaster

Bottom Row: Mr. Majernick, coach; Black, McCarthy, Suba, Allen, Ashford. *Top Row:* Jones, Dankovich, Law, Penn, Jackson, Harvey, Skolosky.

Junior Varsity

Gary sees it and ..... takes

it
away
.
.
.
.
.
.
.
.
.

Did it or didn't it?

Up . . .

Up . . .

. . . And in for two

Roger Bishop tries for another basket against Uniontown.

Ralph Bell tries for the rebound.

In vain we fondly strive to trace
The soul's reflection in a face;
In vain we dwell on lines and crosses
Crooked mouths and short probosces;
Boobies have looked as wise and bright
As Plato and the Stagyrite.

— Moore

Sophomore officers are willing to tackle problems of planning a class party.

Sophomores

Class Officers

President ..... Leslie Martini
Vice President ..... Robert Kalamets
Secretary ..... Rita Murray
Treasurer ..... Francine Atz
Sponsor ..... Mrs. Gaggiani

James Addis

Barbara Adamson
Wallace Adamson
James Addis
Patty Allamon
Charles Anderson
Terry Angelo
Cynthia Antonucci

Janet Arnette
Francine Atz
Marjorie Ault
Lucinda Bailey
Linda Baker
Sandra Balog
David Barranti

Debra Barton
John Bartruff
Martin Batovsky
Carol Beal
Ed Beck
Rose Bella
Alan Bennett

Cynthia Bergen
Allen Berrish
Willard Biddle
Ralph Bill
Linda Bogol
Dennis Bohna
Michael Bojtos

Cynthia Brand
Patty Brown
Mary Alice Bryant
Christina Buchheit
Jack Buck
Matthew Burke
Renee Burkey

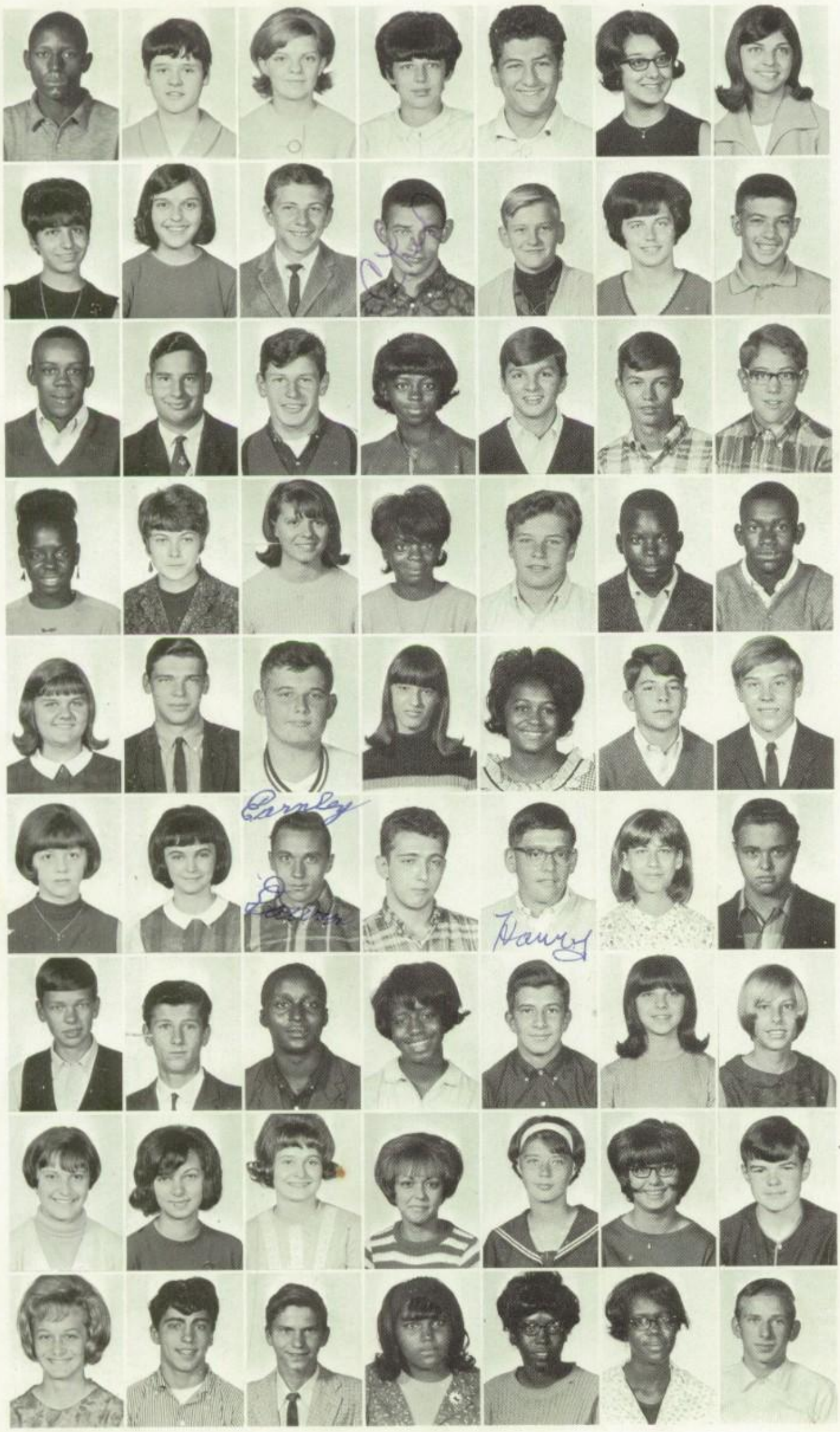

Charles Bush
Renee Caglia
Sharon Campbell
Nancy Carbonara
James Caruso
Rosalie Catalano
Cheryl Cataneo

Mary Celestine
Natalie Charles
Gary Chew
Timony Chiplacky
Ernest Christopher
Deborah Cibrik
Rodney Colaiuta

Walter Coles
Larry Colinet
Louis Colinet
Ethel Colmes
Tom Connors
Ernest Constable
Paul Cook

Carolyn Cooker
Judy Cortes
Mary Lou Cottle
Debra Cotton
Gary Coughenour
Stanley Crable
Hosea Craggette

Gloria Crapp
Wiley Crawford
David Crockett
Marian Cseko
Jacqueline Dade
David Dancho
Frank Dankovich

Joyce Davis
Kathy Davis
Ernely Dawson
James DeFranks
Harry Denardo
Connie Diamond
Fred DiLuzio

Joe Dirda
Peter Dominick
Leon Dorsey
Connie Douglas
Ernest Dreon
Debbie Duke
Jane Duke

Emilia Durigon
Joyce Durigon
Barbara Elko
Ruth Elsbury
Linda Endsley
Nancy Estocko
Wick Farrell

Cheryl Faux
Robert Filipone
Anthony Flora
Thomasene Florence
Gloria Ford
Alice Fowlks
Walter Frankhouser

Glenda Franks
Genevieve Furlong
Cindy Gallaher
David Gaul
Nancy Giannetti
James Glagola
Barbara Glista

Fred Gnus
Ted Golembiewski
Phyllis Goshorn
Louis Grabonisky
Christine Grake
Daniel Grant
Bruce Greenfield

Andrew Gresh
Tim Gribble
Donald Grimm
Judith Grubbs
Harry Guerrieri
Sandra Guthrie
Paul Hancharik

Donald Harris
Kenneth Harris
Alva Harvey
Keith Harvey
Robert Hatfield
Richard Heffern
Irene Hegyes

Nancy Henderson
Gary Henry
John Herre
Debby Herrington
James Hess
Gloria Highburger
James Hodinka

Charles Homistek
Alice Honeycheck
Frank Horka
Barbara Horwat
Thomas Hosler
Edwin Hoy
Elizabeth Hudock

William Hunt
Robert Huseman

Don Huskin
James Hutcheson

Tony Iacconi
Cindy Isler

To sophomores in academic biology, dissecting a frog is the high point of the year.

Leonard Jackson
Valencia Jackson
Becky James
Robert Jameson
Margaret Janos
Andrew Jellots
Sharon Jellots

Dennis Jenko
Jonathan Jenney
Kirk Johns
Paul Johns
Robert Johns
Beverly Jones
Emmett Jones

Harry Jones
Jeff Jones
Carol Juran
Bob Kalamets
Nancy Kanyok
Albert Kara
Alexis Kara

Mary Karlock
Rita Karlock
Joyce Karlyak
Glen Keene
Vivian Keeney
Brenda Kelley
Daniel Kendall

Karen Kessler
Thomas Kett
Barbara Keys
Marilyn Kielbasa
Richard Kielbasa
Bernice King
Elmer Kisner

Estel Knisley
Vincent Kogler
Joe Kolencik
Marlene Kolencik
Patty Konkus
Thomas Koon
Patty Kovach

Robert Kraft
Paul Kubina
Caroline Kuhns
Elizabeth Laba
Catherine Lakish
Jeanne Lancaster
Joanne Lancaster

Tony Law
Ray Lawson
Audrey Leake
Sanda Lee
Sharon Lilley
Tom Lippencott
Roberta Liptock

Jim Long
Charmain Lucosh
Christine Lukasik
James Majoros
Thomas Malachin
Michael Maleta
Nick Mammarella

Rosalyn Marino
Daniel Mariotti
John Marmol
Tom Marshall
Howard Martin
Leslie Martini
Vincent Marucci

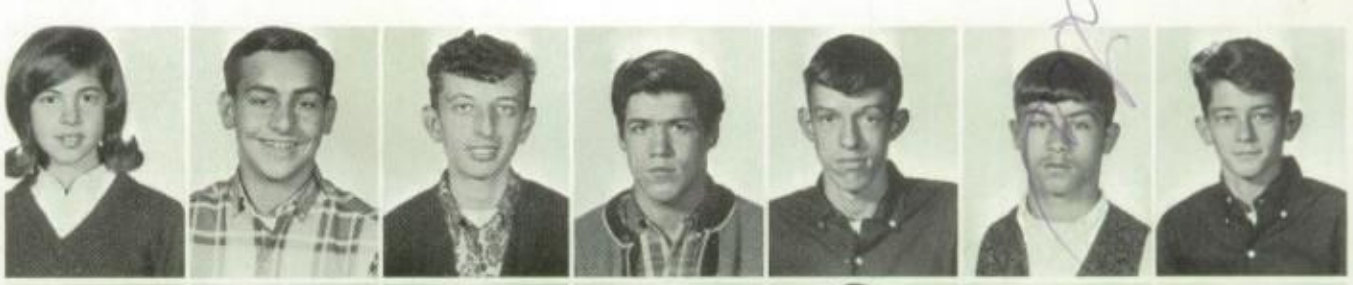

Marlene Maskara
Carolyn Masney
John Mazurek
Robert Meadows
Gary Meese
Carol Mehalik
Ray Mehalik

Georgette Mickey
Michael Mihalik
Wilma Mihalko
Theresa Mikeo
Sandra Mikeo
Earl Moody
Ken Moore

Isaac Morgan
Larry Moskovitz
Christine Mullen
Mike Mullen
William Mullen
Rita Murray
Barb McCarthy

George McDonough
Betty McFarland
Shelia McFarland
Carol McFerrin
Terry McMaster
Dora Neil
Johanna Nehela

Piper Newland
Dorothy Noakes
John Novak
Maryann Novitsky
Elsa Orsino
Violet Pace
Bonnie Page

James Palaisa
Louis Palotta
Gary Palmer
William Parks
Rudy Parola
John Peccon
John Pellick

Charles Penn
Elaine Penn
Sara Peterson
Stanton Peton
Gary Peteritis
Kathleen Petronie
John Petrovich

Carol Piccolomini
Louis Piccolomini
Betty Pierce
Elizabeth Pipik
Linda Podolinsky
Lillian Poling
Gloria Polvinale

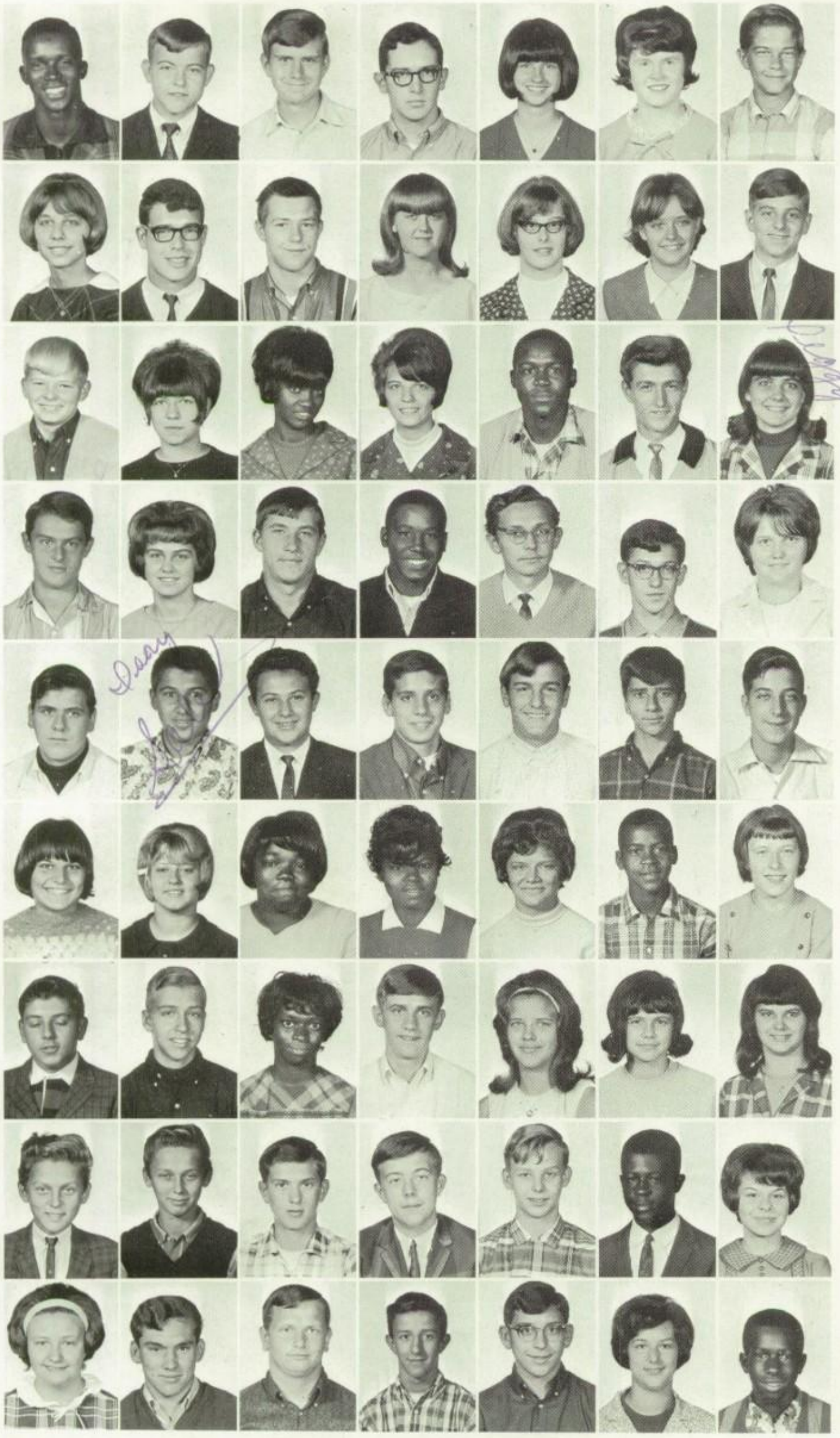

Ken Poole
Jim Popp
Richard Popp
Charles Porter
Jennie Porter
Susan Porter
Robert Poundstone

Sharon Pritts
Bill Pursglove
James Rable
Mary Rable
Althea Randolph
Debbie Randolph
Todd Rankin

Mike Remington
Paulette Revak
Catherine Riley
Mattie Rimbey
Herbert Robinson
John Robinson
Margaret Roscoe

Dan Rose
Beverly Rosendale
Bernard Rosiek
Fred Royster
Charles Rozak
Robert Rozak
Yvonne Rozak

Larry Ruffcorn
Ralph Sabatini
Joel Sabbrese
Anthony Sabec
Gary Sabo
Patty Sassano
Audie Saunders

Yvonne Schiavoni
Donna Schneider
Barbara Scott
Gwendalyn Scott
Diana Semonick
Jacob Settles
Debbie Shaffer

Andrew Shandor
Joe Shashura
Millicent Shaw
Dan Sheehan
Kathryn Shelstad
Diane Sheridan
Wilma Shick

Danny Shotter
Kim Shotter
Tony Schumar
Paul Sisk
Keith Sisley
Charles Skinner
Linda Skoda

Roseann Skoda
Joe Skoloski
John Smiell
Robert Smith
John Sopp
Kathy Sparvieri
William Spence

Larry Strauch

Mary Lynn Sphar
Deborah Stacy
Dennis Stebok
Linda Stewart
Larry Strauch
Patty Straynak
Patty Suiter

Susan Sumego
Emma Swabey
David Swift
Keith Swogger
Ted Tarka
August Tassone
Charlotte Tassone

John Teslovich
Gilda Thomas
Merle Thompson
Robert Thompson
Willaim Tolnai
Gerald Toth
Michele Turcic

Dale Turner
Theresa Tylka
Christine Uhall
Vincent Valente
Sylvester Verry
Robert Vitikacs
Judy Vlosich

Paul Vought
Carol Vulcan
Don Wade
Ken Wadsworth
Karen Walker
Andrea Wallace
James Ward

James Wardman
Sam Waters
Earl Watson
Sherry Watson
Robert Weatherspoon
Robert Webster
John Welling

Bruce Wells
Charles West
Sandra Wheaton
George White
Ralph White
Randy Wible
Jackie Wilkes

Sandy Williams
Mary Lee Wilson
Morgan Wilson
Nancy Witek
Kathy Wolfe
Tanyi Woods
Tom Workman

Wesley Worrell
Shirley Wright
Fred Yatsko
Ross Yeardie
Paul Young
Kevin Zacovic
Stanley Ziemba

FRED
"69"

Class officers listen attentively as Mr. Ujchick outlines their duties for the year.

Juniors

Class Officers

President ..... Joseph Gondek
Vice President ..... William Congelio
Secretary ..... Dottie DeMark
Treasurer ..... Beverly Trush
Sponsor ..... Mr. Ujchick

Beverlee Adamson
Dianna Akers
Bill Allen
Irene Andaloro
Gerald Anderson
Malcom Ashford
William Ashton

Stella Auvil
Susan Baird
Ken Bakewell
Michael Ballant
Elena Ballone
Pamela Banchi
Gerald Barkley

William Barnes
Joyce Bartyczak
Kris Battaglini
Karen Beachly
Rhonda Beasley
Rita Beckish
Ralph Bell

Claudia Bergen
Marianne Berrish
Charles Bilconish
Roger Bishop
Joan Bizik
James Black
Ronald Bogol

John Bohna
Barry Bookshar
Robert Bowden
Harry Boyd
Kathy Brezovsky
Brent Broadwater
John Brown

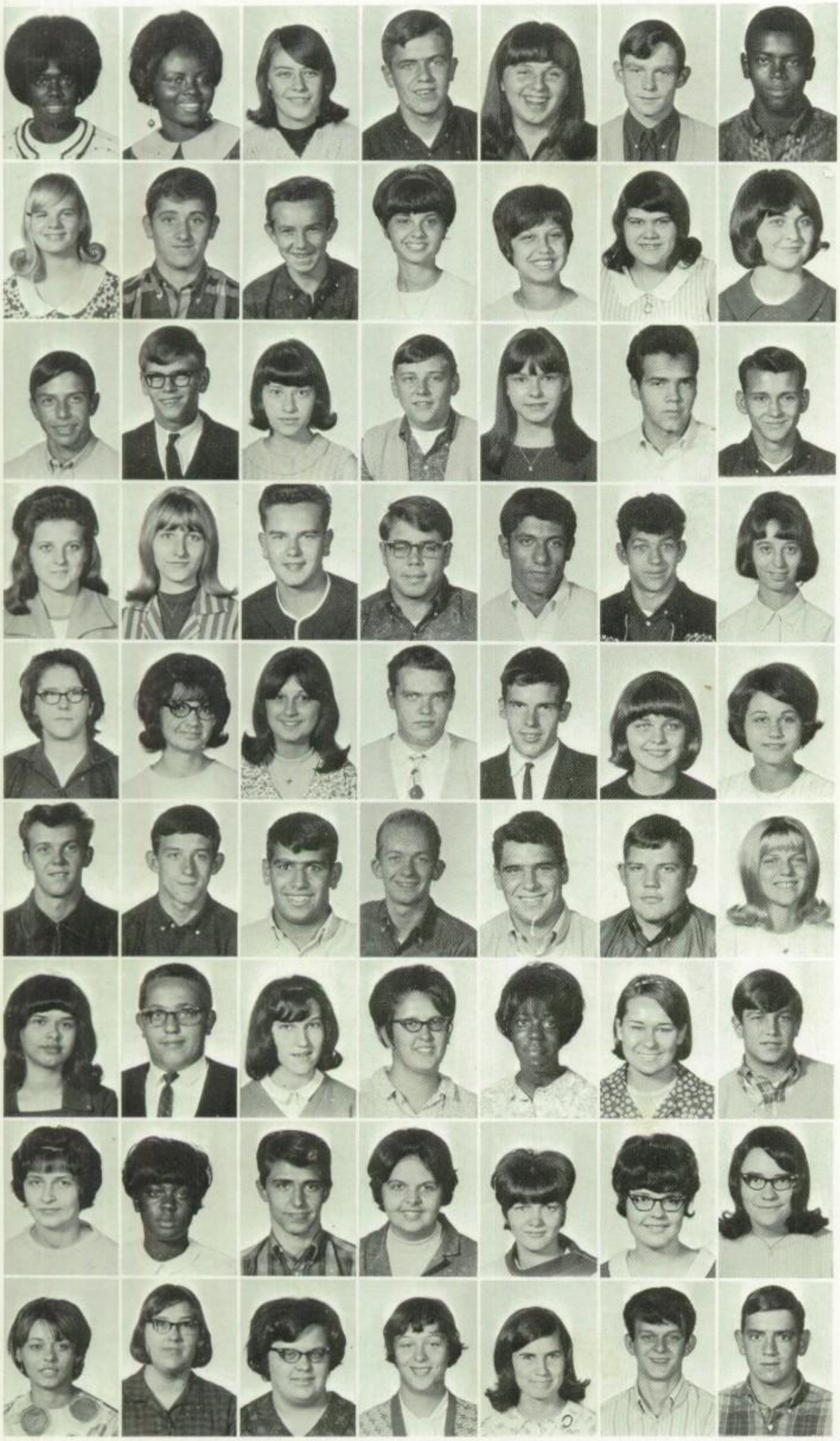

Sylvia Brown
Toni Brown
Debbie Bugai
Pearl Buchheit
Barry Buck
James Burd
Melvin Burkes

Marlene Cales
Ralph Camino
Andrew Canavan
Karen Capozzoli
Patricia Carlock
Sharon Carney
Diane Carter

Anthony Cataneo
Thomas Cayton
Susan Chambers
Bernard Charnovich
Rosemary Cherban
Richard Childs
Ernest Cipriani

Patty Cole
Betty Colley
Darwin Collins
Louis Congelio
William Congelio
Martin Conners
Evelyn Constable

Geraldine Costello
Carolyn Cox
Veronica Crapp
Wiley Crawford
James Cruse
Lynn Cseko
Bernadette Danko

Gregory Daugherty
Danny Davis
Sam Davis
Randy DeBerry
Richard DeCarlo
Michael Defino
Dottie DeMark

Rita DeMichele
Ronald DiGuglielmo
Billie Dingle
Veronica Dirda
Beverly Douglas
Sandra Dunker
Robert Dunlevy

Linda Dupont
Barbara Durant
Louis Durigon
Olivia Durigon
Jill Duvall
Donna Edwards
Cynthia Eichelberger

Karen Elsbury
Mary Estocko
Darlene Evans
Shirley Evans
Judith Fabis
Leo Faulk
Gary Feniello

Janell Fields
Robert Fleming
Russell Franks
Rose Frisco
Joy Frye
Barnett Furlong
Rose Marie Fusco

Shirley Gage
Patti Gallie
Michele Gallaher
Theodore Gera
Sandra Gesko
Lynn Gibson
Alvin Gilley

Deborah Glass
Edward Gmutza
Joseph Gondek
Thomas Grahek
Danny Greenfield
Tina Grivna
Carver Grooms

Rana Grossman
Marcia Grzesiak
Carlos Hackett
Sandra Hager
Lawrence Hamilton
Susan Harford
Alonzo Harris

Fred Harris
Cynthia Harrison
Kerry Harvey
Larry Harvey
Chris Hatfield
Nancy Headley
Alberta Henderson

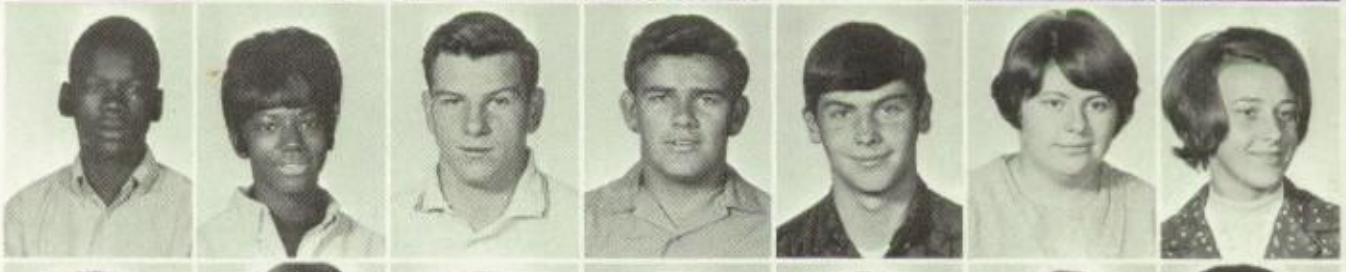

Leila Herrington
Martha Hess
Mary Ann Hetrick
Jesse Hill
Clifton Hoffman
Richard Hollis
Carol Holt

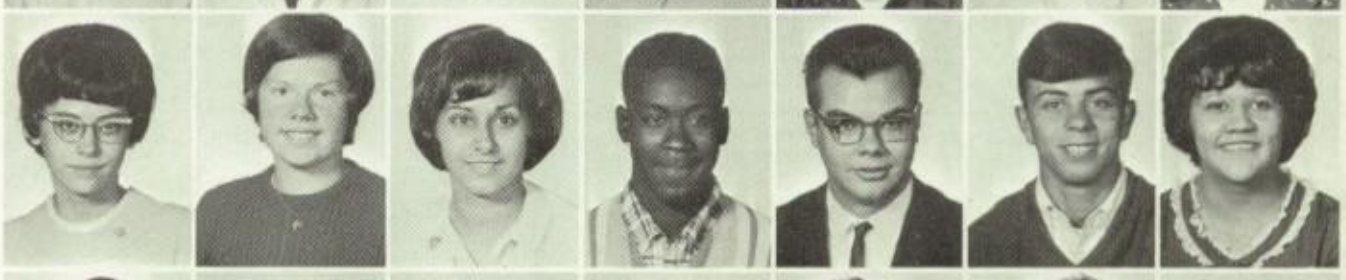

Thomas Honeycheck
Gerald Howard
Mary Jane Howard
Michael Howard
Mildred Hoy
William Hudock
Patricia Hull

George Ignotz
Connie Illig
Kenneth Illig
Cindy Jacim
Linda Jackson
Sandra Jeffries
Darlene Jellots

Claudette Jenkins
Jerry Jenkos
Harry John
Geraldine Johns
Rebecca Johns
Deborah Johnson
Dwight Johnson

Jeffrey Johnson
Lawrence Johnson
Lester Johnson

Jennifer Jones
Karen Jones
Mark Jones

Nancy Joseph
Lili Ann Kaminsky
Marsha Kapel

Lili Kaminsky, tired of old-fashioned earrings, tries a new style.

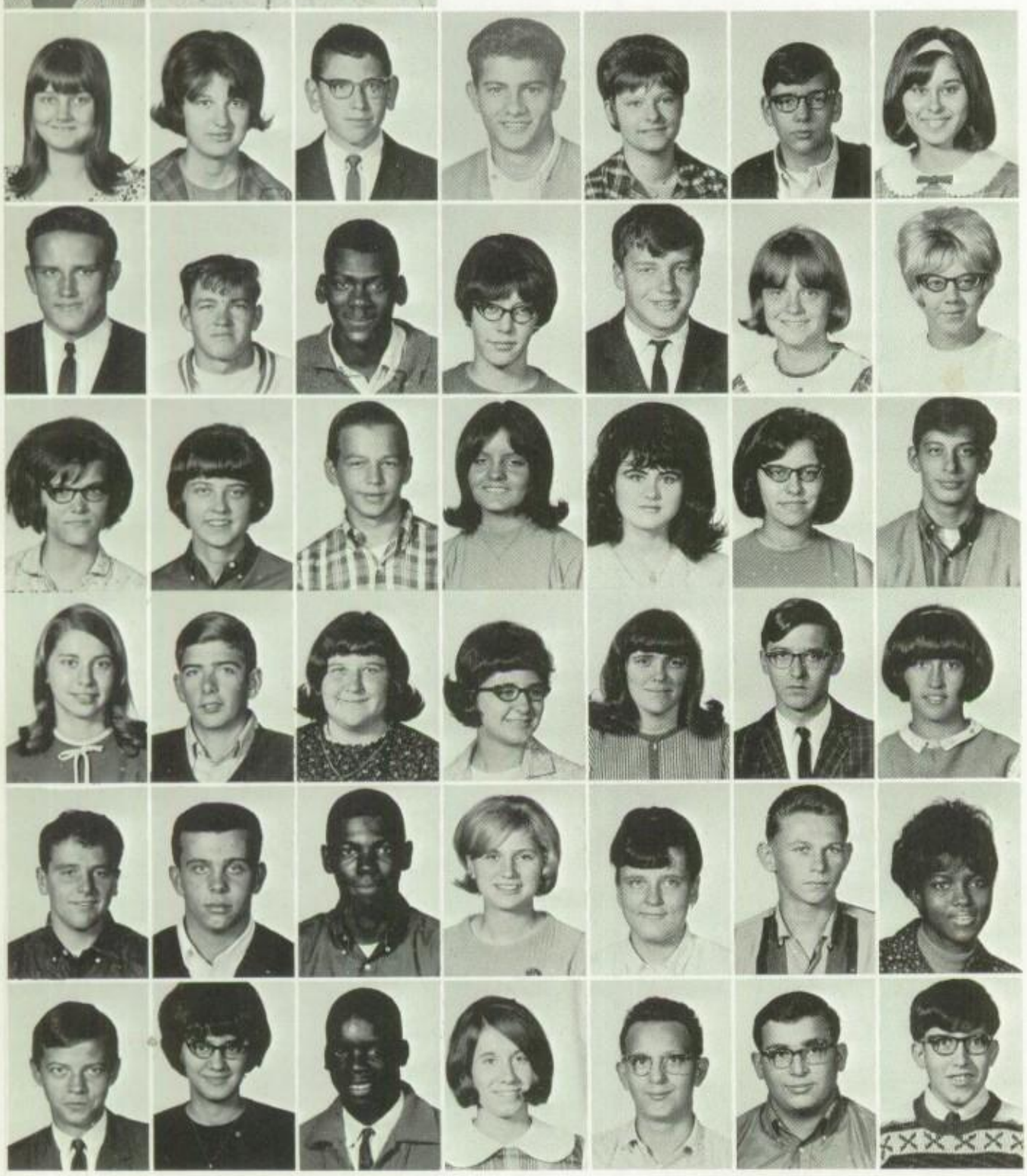

Carol Keeney
Lucille Keller
Richard Kelley
William Kelley
Linda Kelly
Gerald Kensinger
Wava Kifer

Rudy Kifus
Donald King
William Kirby
Patty Kitta
Michael Klamerus
Linda Klyap
Verna Kobaly

Beverly Kooser
Toni Kormos
James Kovach
Roseanna Kovachick
Nancy Kraft
Barbara Kremposky
Gerald Kremposky

Judih Kurnava
Keith Kyle
Anna Laba
Frances Lach
Sylvia Lancaster
David Lane
Debbie Lane

James Lane
Robert Lashway
John Leake
Audrey Leasher
Waunita Lewis
Gerald Logston
Diana Mack

Bryan MacMillan
Darlene Maczko
William Madison
Nancy Mahaney
Joseph Manchas
Julius Marciano
Anthony Marini

Dolores Markish
Gerald Markish
Kathy Marsh
William Marshall
David Martin
Valora Martin
Saundra Mason

Joyce Matey
Gerald Matteucci
Tullio Mattie
Joseph Mazak
Allen McAndrews
Clifford McCarthy
Charles McCay

Alice McKenzie
Janet McLay
Helen Medlock
Keith Meese
Steve Mehalik
Joseph Mendish
Ellen Metz

Mary Mikan
Kenneth Minor
Linda Morris
Joseph Mrozek
Carolyn Murray
Michael Nelson
Tempie Newland

Sheran Nicola
Johnson Noble
Kathy Novak
Stephanie Novak
Debra Novotney
Jane Ochran
Carol Otto

Marlene Ozanick
Phillip Padovich
Darlene Paes
Marcella Paris
Warren Park
Johnetta Pasquale
Edward Patrick

Michael Patrlja
Audrey Patterson
John Paydo

Patty Peton
Marciene Petroff
Thomas Petty

JoAnn Pierce
Richard Poellnitz
Lucille Polosky

Students learn to apply principles learned in Physics by experiments.

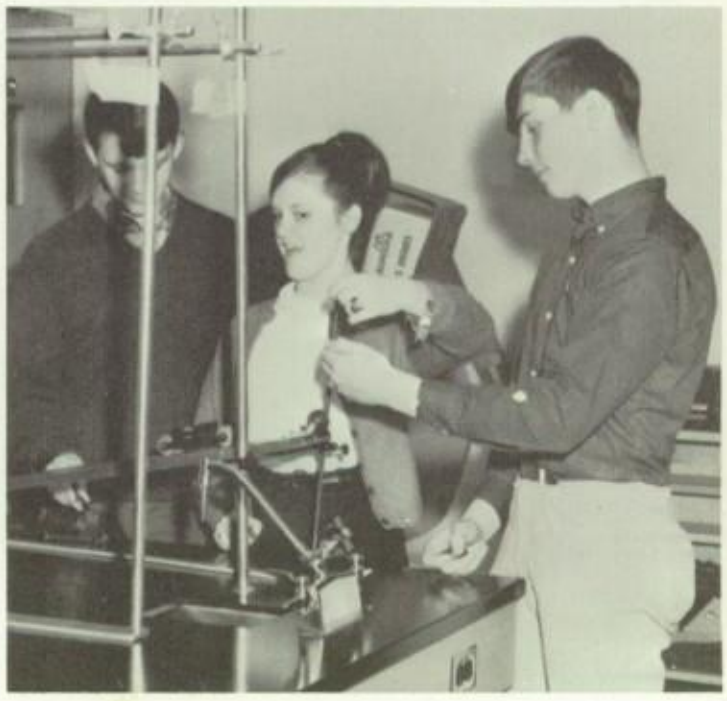

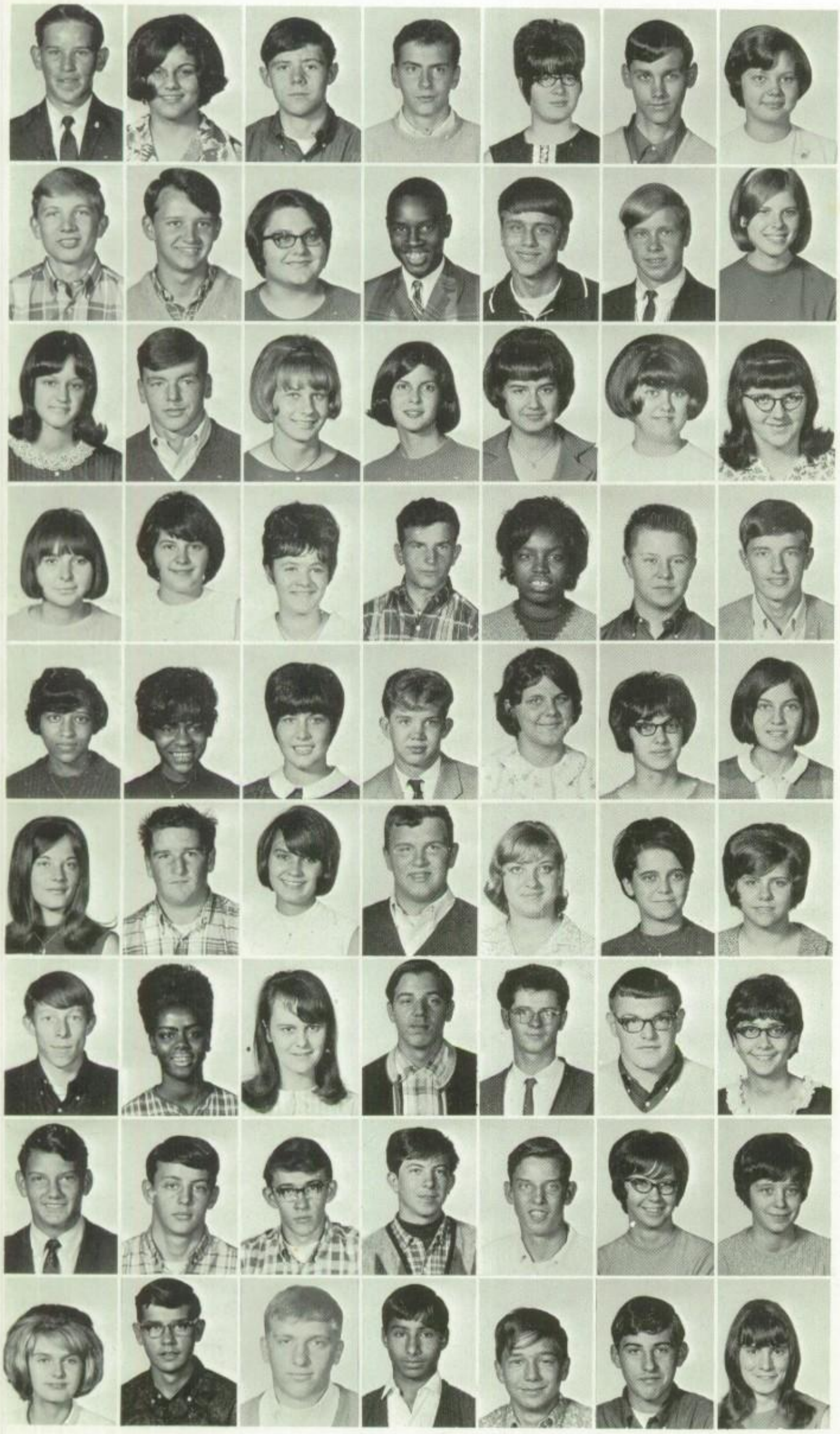

John Prendergast
Jean Pudlowski
Greg Raleigh
John Raleigh
Phyllis Rao
Ivan Ratesic
Sandra Rayman

John Relovsky
Edward Remington
Rosalie Repasy
Richard Riley
Joseph Ritz
Dave Rockinson
Kim Roebuck

Joanne Rohaley
Kirk Rohland
Linda Rollison
Ann Roman
Barbara Rose
Stephanie Rudziensky
Linda Rutherford

Christine Sabarese
Joyce Sabatini
Toni Salvatore
Thomas Schock
Barbara Scott
Paul Sebesky
Phillip Sekora

Darlene Settles
Marlene Settles
Beatrice Shannon
David Shaw
Edith Shaw
Janet Shaw
Sharon Shetler

Gloria Show
Gail Shumar
Jackie Shumar
Gerald Sierdzki
Catherine Sinsley
Cathy Sisson
Alexis Skakandy

David Slusarick
Barbara Smith
Linda Smith
Thomas Smith
Charles Snyder
Robert Softcheck
Debra Solomon

Farrell Sparks
Chris Stacy
Wilfred Starr
Wayne Stermock
Tom Stewart
Linda Stiner
Pamela Stiner

Lois Stonko
Charles Suba
Richard Suba
Anthony Summa
Brad Sutherland
Paul Swartek
Sharon Swartz

Sandra Swearingen
Marian Swinker
Hazel Synuria
Tanae Taylor
August Tokish
Beverly Trush
Dorita Turner

Richard Ulery
Kenneth Umble
Diana Urbani
Robert Urbani
Vallorie Urick
Peggy Varesio
Rebecca Vavases

Karen Vernon
Thomas Vig
Mark Vigliotti
Lawrence Vilk
Nick Vrhovac
Patty Wainiski
Samra Wallace

Carol Walters
Linda Welling
Sonja West
Roberta Whetzel
Olivia White
Ron White
Gary Wiland

Pamela Williams
Carrie Wilson
Eugene Wilson
Karen Woods
Robert Wright
Janet Yaksic
Betty Yanov

Bernard Zuchelkowski
Ron Zuker

UNDERCLASS NOT PICTURED

SOPHOMORES

Bane, Terry
Berisko, Daniel
Bevans, Dolly
Broadwater, Debbie
Brumley, Larry
Cales, Jim
Cook, Naomi
Elsbury, Karen
Fabrycki, Anthony
Gregg, Daryl
Hill, Fred
Hudock, William
Kalamets, Ray
Kolak, Anthony
Kreslich, George
Novotney, Karen
Orbash, Bernard
Pacarell, Gary
Rebovich, James
Rowley, Gregg
Samol, Charlene
Walker, Immogene
Wyse, Beverly
Yocabet, Ronald

JUNIORS

Angelo, Anthony
Brown, Robert
Brundige, Joseph
Bryant, Russell
Check, Carol
Clark, Robert
Cole, John
Crawford, Donald
Crawford, Jarrett
DeSimone, Bernard
Duda, Joseph
Glagola, Diane
Hill, Sandra
Hromada, Linda
Jellots, Sharon
King, Bernice
Laskowski, Adam
Long, James
Manchas, Kathleen
Noakes, Dorothy
Reese, Samuel
Robinson, Dillard
Rozak, Larry
Sabo, John
Skinner, Dennis
Sprouse, Sandra
Tassone, Karen
Traficant, Gloria
Wade, Sandra
Young, Al
Zupic, John

What is to come we know not. But we know that what has been was good — was good to show, better to hide and best of all to bear.

— William Ernest Henley

BARBARA ALLISON
Libr. 3, H.S. Off. 2, Tri-Hi-Y 1-2-3, Sr. Bio. 3, FTA 3, Pep 2, Gridiron Att. 1,

SANDRA ANTHONY
Class V. Pres. 3, Treas. 2, Sec. 1, Majorette 1-2-3, Feature Majorette 2, Tri-Hi-Y 3, Conservation 1-2, Latin 1-2, Yrbk. Adv. 3, Lit. 1-2, Drama 1-2, Nat'l Honor Society 3

LORETTI ANTONINI
Guid. Off. 2, Libr. 2, Att. Off. 2, Wkrm. 3, Commercial Treas. 3, Nat'l Honor Society 2-3

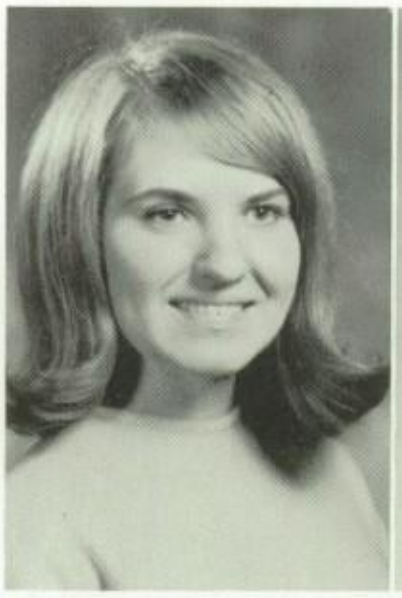

ROSEMARY ASHFORD
Tri-Hi-Y 3, Pep 1-2-3, Chorus 1-2-3

CHERYL ASSAD
H.S. Off. 2-3, Att. Off. 3, Concert Band 2, Marching Band 2-3, Majorette 2-3, Tri-Hi-Y 1-2-3, Stud. Council 3, Yrbk. Adv 2-3, Pep 1

KATHLEEN ATZ
H.R. Sec. 3, Commercial 3, Tri-Hi-Y 3, Yrbk. Typ. 3, Nwspr. Typ. 3, Chorus 1-2-3, Pep 1-2

ALLEN AVERY
Conservation 2, French 2-3, Soph. Bio. 1, Hi-Y 3, Pep 1-2

GRAHAM BAKEWELL

MICHELE BALABON
Drama 1-2-3, Pep 1-2-3, MRA 2-3, Conservation 2-3, FTA 2-3, Tri-Hi-Y 3, Chorus 3, Teacher's Sec.

CARLO BALLONE
Soph. Bio. 1, F'tball 3, Conservation 3, Thespian 3, Hi-Y 3

LINDA BARAK
Commercial 3, Tri-Hi-Y 3, Yrbk. Typ. 3, Nat'l Honor Society

RICHARD BARBER
F'tball 1-2-3, Track 2-3, Golf 3, Intra. B'sktball 1-2-3, Soph. Bio. 1, Hi-Y 3

BILL BATOVSKY
Concert Band 1-2, Marching Band 1-2, Baseball 1-2-3

DAN BATOVSKY
Spanish 1

GEORGE BELL
Football 1-2-3, Track 2-3, B'sktball 1-2-3

ROSE BELLA
Chorus 1-2-3, Tri-Hi-Y 3, Stud. Council 3, Thespian 3, Conservation Club 3

RODNEY BELUSKO
Track 1

FAITH BENEDICT
Libr. 1, Att. Off. 3, Tri-Hi-Y 1-2-3, Yrbk Adv. 1-2-3, Yrbk Lit. 1-2-3, F.T.A. 1-2-3, Tres. 2, Thespian 1-2-3, Pep 1-2-3, Usherette 3, Nwspr 1-2-3, Fayette County Sec. 3

BOB BENUCCI

KATHLEEN BERISKO
Conservation 3, Pep 2-3, Chorus 1.

BARBARA BINION

RONALD BITTNER
Track 1-2

FRANK BOBECK
Marching Band 1-2-3, B'sktball 1-2, Baseball 2-3, Intra. B'sktball 3, Spanish Club 3, NRA 2-3.

MIKE BOGOL

CHARLES BOGORAE
Track 1-2, Intra. B'sktball 1-2-3, French 2-3, Pres. 2, Nwspr. 3, Hi-Y 2-3, Key Club 2-3, V. Pres. 2, Chemistry 3

ROBERTA BOHNA
Wkrm. 3, Commercial 3, Tri-Hi-Y 3, Yrbk. Typist 3, Nwpr. Typ. 3, Mr. Komacek Sec. 3,

ELIZABETH BOJTOS
Att. Off. 3, Mr. Bendo's Sec. 3, Commercial 3, Tri-Hi-Y 2-3, Nwpr. 2

CHARLES BOOKER

MARLENE BOOKER
Tri-Hi-Y 3, French 2-3, Yrbk. Adv. 3

BONNIE BOOKSHAR
Commercial 3, Tri-Hi-Y 3, Conservation 1-2, Pep 1-2-3

KAREN BOORD
H.S. Off. 2-3, H.R. V. Pres. 3, Majorette 1-2-3, Commercial 3, Sec. 3, Tri-Hi-Y 3, Thespian 2-3, Drama 2-3, Nat'l Honor Society 3

KATHLEEN BOUCHER
Class V. Pres. 2, H.R. Pres. 3, Cheerleader 1-2-3, Tri-Hi-Y 2-3, Stud. Council 1, Spanish 2-3 Yrbk. Adv. 2-3, Lit. 1-2-3, Editor 3, Pep 1-2-3, Nwspr. 1-2-3, Feature Ed. 2, Layout Ed. 3, Sec. 3, Chemistry 3, Nat'l. Honor Society 3

FRANK BOWERS
F'tball 1-2-3, Track 1-2-3; B'sktball 1, Intra. B'sktball 2-3, Hi-Y 3, Chemistry 3

TED BREMNOUR
H.R. V. Pres. 1, H.R. Treas. 2, Track 1-2, Bsktball 1-2, Baseball 1-2

CAROLE BREZOVSKY
Libr. 2, H.S. Off. 1-2, Class V. Pres. 1, H.R. V. Pres. 3, Tri-Hi-Y 3, Pres., Conservation 2, Yrbk. Lit. 3, Soph. Bio. 1-2, FTA 3, Thespian 3, Drama 2, Nat'l Honor Society 2-3

DAVE BROWN

GARY BRUMLEY
H.R. Treas. 2, Ftball. 1, Bsktball 1, Intra. Bsktball. 2

DAVID BUCHHEIT
Golf 2-3, Intra. Bsktball 3-2, Conservation 1-2, Pep 1-2-3

CHARLES BURNETT
Track 1-2-3, Bsktball 1-2, Intra. Bsktball. 1, Spanish 1, Sr. Bio. 3, Hi-Y 3, Pep 3, Chorus 3, Math 1-2

FREDERICK BURRELL
Spanish 1-2, Soph. Bio. 1-2, Yrbk. Adv. 3, Hi-Y 3, Interact 1-2, Chemistry 2

NANCY BZIK
Att. Off. 1-2, Wkrm. 3, Nurse's Off. 1-2, Commercial 3, H.R. Sec. 1-3, Treas. 2, Tri-Hi-Y 3, Conservation 1-2, Thespian 3, Pep 1-2, Miss Grubish's Sec.

BOB CALLAHAN
Track 1, Baseball 1

JOYCE CAMINO
Wkrm. 3, H.R. Treas. 3, Tri-Hi-Y 1-2, Yrbk. Adv. 2, Nwspr 1, Pep 1

HAROLD CAMPBELL
Conservation 1-2, Sr. Bio. 3, Chorus 3

CLYDE CARDARELLI
Ftball 1-2-3, Bsktball 1-2, Spanish 1, Interact 1-2

BEVERLY CAREY
H.S. Off.. 2, Class Sec. 1, H.R. Sec. 1, Pres. 2, Vice Pres. 3, Cheerleaders 1-2-3, Commercial 3, Tri-Hi-Y 3, Conservation 1-2-3, Thespian 3

JOHN CASPER
Conservation 3, Sr. Bio. 3, Key Club 1

MARY CASTEEL

JAMES CERMAK

JOHN CERMAK
HR Pres 1-2, Thespian 1-2-3, Drama 1-2-3, Pep 1-2

FRANK CETERA
HR Pres 3, Ftball 1, Bsktball 1, Baseball 1-2, Intra Bsktball 2-3

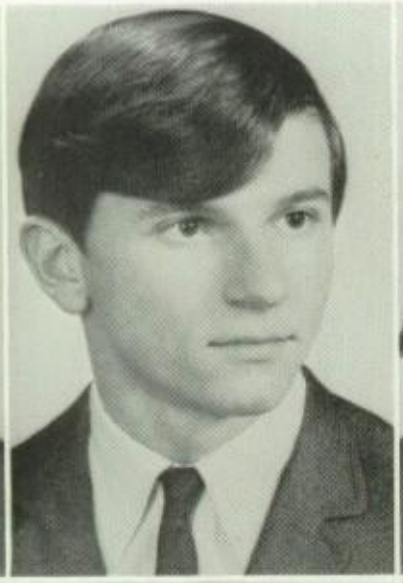

GARY CHAMBERLAIN
HR V-Pres. 2, Intra. Bsktball 1-3

RICHARD CHECK
Intra. Bsktball 2-3, Chorus 3

SHARON CHECK
HR Sec.-Treas. 1, Tri-Hi-Y 1-2, FNA 1-2-3, FNA Sec. 1-2, Thespian 1-2-3, Newspaper Reporter 1-2-3, Pep 1-3, Chorus 1-2-3, Pres. 2

LUANA CHEVERINE
Tri-Hi-Y 1-2-3, Spanish 2-3, Yrbk. Adv. 1-2, Pep 1-2-3, News. Staff 1-2-3, Sports Editor 3, FTA 3, Bus. Mgr. FTA 3, Chorus 3, Chemistry 3

CLARENCE DAVID CHILDS
Intra. Bsktball 1-2-3, Industrial Arts 1-2-3, Pres 1-2

JOHN CHUCKSA
Intra. Bsktball 2, Conservation 2

ROSEANN CICCONI
Class V-pres. 1, Pres. 2, HR Pres. 3, Stud. Council 1-2-3, Pres. Stud. Council 3, Spanish 2-3, Pres. 3, Treas. 2, Yrbk. Sports Ed. 3, Nwspr 1-2-3, Feature Ed. 3, FTA 1-2-3 Sec. 2, Chemistry 3, Pres. Nat'l Honor Society 3

SHERRY CLEAVENGER
Conservation 3, Spanish Pep 1-2

CORA COLE
Att. Off 3, Commercial 3, Tri-Hi-Y 3

JAMES COLINET
Spanish 1, Rifle Club 3

CAROL COLLINS
Jr. High Off. 2, Att. Off. 3, H.R. Treas. 1, H.R. V. Pres. 2-3, Cheerleader 1-2-3, Comm. Club—Pres. 3, Tri-Hi-Y 3, Conservation 1-2, Spanish 1, French 2, Yrbk. Adv. 3, NRA 1, Drama 2-3, Nat'l Honor Society 2-3, Teacher's Secretary 3

NELDA CONNER
Commercial 3

EDWARD CONNORS
Conservation 1-2

SALLY CRAMPE
Tri-Hi-Y 1-2-3, NRA—Sec. 3, Pep 1-2

HAZEL CRAWFORD
H.R. Sec. 2, Tri-Hi-Y, Stud. Council 3, Fr. 2-3, Latin 1, Yrbk. Adv., Lit. 1-2-3, Nwspr. 3, Soph. Bio. 1, Chem. 2, Math Club 2.

JUDY CRAWFORD
Comercial 3, Tri-Hi-Y 3.

MARY CRAWFORD
Commercial 3, Conservation 1, Spanish 1, Drama 1, Pep 1-2-3, Chorus 2-3.

CHARLES CREVDA

KATHLEEN CRUSE
Tri-Hi-Y 3

KATHY DANCHO
Att. Off 2, Commercial 3, Tri-Hi-Y 3, Conservation 2, Yrbk. Typ. 3, FTA 2, Nat'l Honor Society 2-3, Mr. Williams' Sec. 3.

WILMA DANIELS
HR pres. 3, Stud. Council 3

MARY LOU DANKO
Att. Off. 2-3, HR Sec., Commercial 3, Tri-Hi-Y 3, Conservation 2-3, Pep 1-2, Russian 1, Teacher's sec. 3.

BRUCE DAVIS
Ftball 1-2-3, Baseball 3, Golf 3, Intra. B'sktball 2.

BARBARA DAWSON
Tri-Hi-Y 3, Conservation 2, NRA 2, Thespian 3, Pep 1, Chorus 2.

WILLIAM DEEMS
Ftball 3, Track 2, Bsktball manager 1-2-3, Intra. Bsktball 1-2-3, Hi-Y 3, Chemistry 3.

VALERIE DeMARK
Guid. Off. 1-2-3, Tri-Hi-Y 3, Stud. Council Sec. 3, Conservation 1-2-3, Spanish 1, FTA 2-3, Treas. 3, Pep 1-2-3, Chemistry 2

ANTOINETTE DeMASSE
HR Treas. 1, Tri-Hi-Y 3, Conservation 1-2-3, Thespian 3, Drama 2, Pep 1-2-3, Chorus 1-2.

TOM DeMASSE

DEBBIE DICKINSON
Tri-Hi-Y 1-2-3, French 3, Ybk. Adv. 2, FTA 1-2-3, Pep 1-2.

THOMAS DiDOMINIC
Ftball Manager 1-2, Track manager 1-2, Intra. B'sktball 2, Pep 1.

DONNA DINGLE
HS Off. 3, Att. Off. 3, Class Treas. 1-2, Stud. Council 2, Concert Band 1-2, Majorette 1-2-3, Commercial 3, Tri-Hi-Y 1-2-3, Yrbk Typ. 3, Nat'l Honor Society 3, Mr. Savini's Sec. 3, Gridiron Attendant 1-2.

GLORIA DINGLE

RAY DOBBINS
Intra. Bsktball 1-2-3, Hi-Y 1, Key Club 1, Pep 1-2.

TONY DOMINICK

DOLORES DORSEY

ANNA MARIE DUKE
Att. Off. 3, Nurse's Off. 1-2, H.R. Pres. 3, Track Record Keeper 2, Commercial 3, Tri-Hi-Y 3, Conservation 1-2-3, Pep 1

EDWARD DUNLEVY
Intra. B'sktball 2, Pep 1, DECA 3

DEBORAH DUNLAP
Tri-Hi-Y 3, French 2, Latin 1-2, NRA 2, FNA 3, Chemistry 2,

TODD DUVALL
Track 1, Spanish 1-2, NRA 1-2-3, Chemistry 2, Projectionist 3

JAMES EMERY
F'tball 2, Track 1-2-3, B'sktball 1-2, Intra. B'sktball 3, French 2-3

GARY EPERJESI
Track 1-2, B'sktball 3, Intra. B'sktball 1-2-3, Hi-Y 3

RICHARD EVERLY
Bio. 1

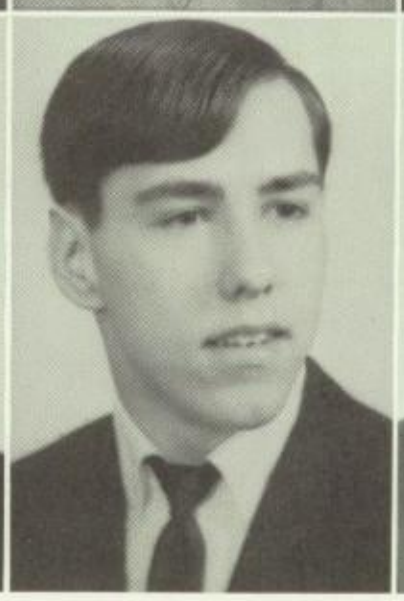

DORN FARRELL
F'tball 2, Track 1, Intra. B'sktball 1-2-3, French 2-3, Pres. 3, Yrbk. Adv. 3, Thespian 1-2-3, Hi-Y 1-2, Key Club 1-2

PHYLLIS FAUX
Att. Off. 3, Class V. Pres. 2, H.R. Pres. 3, Latin V. Pres. 1, Nwspr. 3, Chemistry 2, Math 1

VIRGINIA FAWCETT

KAREN FEKETE
Tri-Hi-Y 1-2-3, Stud. Council 3, Spanish 2-3; Sec. 2, Yrbk. Adv. 3, Thespian 1-2-3, Pep 1-2-3, Sr. Adv. 3

EUGENE FEKETY
Hi-Y 3

LEONARD FEREK
NRA 2

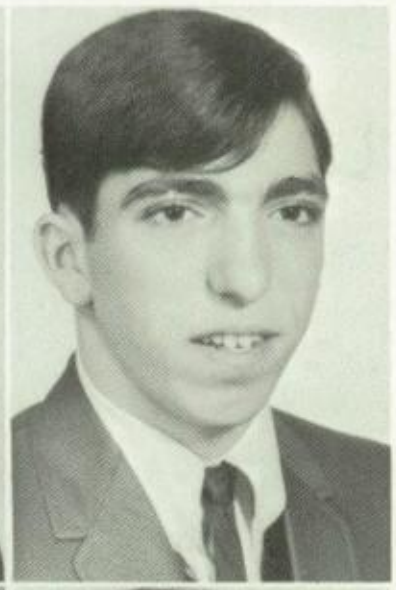

DAVE FERGUSON
Track 1-2-3, Intra. B'sktball 2-3, French 2-3, V. Pres. 3, Hi-Y 3, Key Club 2-3, Chem. 3.

MARK FERTAL
HR Sec. 3, Ftball 1, Track 1-2, Yrbk Adv. 3, Thespian 1-2, Hi-Y 1

DON FILIPPONE
HS Off. 2, Concert Band 1-2, Marching Band 1-2, French 2-3, Hi-Y 2-3, Treas. 2, Pres. 3, Chorus 1-2, Chemistry 3.

ROSE MARIE FITZMAURICE
Libr. 2, Nurse's Off. 2, HR pres. 1-2, Majorette 1-2-3, Head Letter Girl 3, Commercial 3, Tri-Hi-Y 3, French 1-2, V-Pres 2, Yrbk. Lit. 1-2, Soph. Bio. 1, NRA 1, Nat'l Honor Society 1-2, Math Club Treas. 2, Teacher's Sec. 3

JOANNE FLACK
Nurse's Off. 1-2, Marching Band 1-2-3, Tri-Hi-Y 3, Conservation 3, Latin 2, Soph. Bio. 1, FNA 3, Drama 2-3, Chemistry 3.

NANCY FLICK
Stud. Council 3, Tri-Hi-Y 1-2-3, Treas. 3, French Club V-Pres. 2-3, Yrbk. Adv. 2, Nwspr. 1-2-3, FTA 1-2 Parliamentarian 2, Thespian 2, Pep 1-2.

NANCY FLORA
Tri-Hi-Y 3, Spanish 1, French 2-3, FTA 3, Pep 1.

CHARLES FOWLKS
Concert Band 1-2-3, Marching Band 1-2-3, Intra. B'sktball 1-2-3, Thespian 3, Chemistry 3.

KAREN FRANKS
Att. Off. 3, Commercial 3, Tri-Hi-Y 3.

LINDA FRIEDLANDER
Tri-Hi-Y 1-2-3, Yrbk. Adv. 3, Nwspr. 3, Sr. Bio. 3, NRA 3, Pep 2-3

BRUCE FULMER
Track 1, Intra. B'sktball 1-2-3, Stud. Council 3, Hi-Y 3, Key Club 3.

CHERYL GAFFEY
Commercial 3, Tri-Hi-Y 3

ANTOINETTE GALLAGHER
H. R. Pres. 1, Sec. 2, Concert Band 1-2, Band 1-2-3, Majorette 1-2-3, Tri-Hi-Y 2-3, Yrbk. Adv. 2-3

JAMES GANCOS
Class Pres. 3, Intra. Bsktball 3, Conservation 1-2, Spanish 1, Hi-Y 3, Thespian 2-3, Pep 2

LOUISE GASKIN
H. R. Sec. 1, Tri-Hi-Y 1-2-3, Sr. Bio. 3, Nwspr. 3, FTA 1-2-3, Pep 1-2

GARY GERBA
Concert Band 1-2, Marching Band 1-2-3, Bsktball 1-2, Intra. Bsktball 3, Stud. Council 1-2, French Club Pres. 3, Sr. Bio. 3, Hi-Y 3

TERRY GIBSON

VIOLET GONDEK
Commercial 3, Tri-Hi-Y 3

REGIS GRANTZ
Band 1, Intra. B'sktball 3, Spanish 1, NRA 3

SUSAN GRIBBLE
Tri-Hi-Y 3, Conservation 3, Latin 1, Yrbk. Lit. 3, Nwsp. 2-3, FTA 2-3, Thespian 1-2-3, Drama 1-2-3, Chorus 2-3, Nat'l Honor Society 2-3, Math 2, Chemistry 2

RONALD GRIFFIN

BOB GRIMM
NRA 3, Chess 3, Treas. 3, VICA 3

DARRELL GROVES

RAYMOND GRUBBS

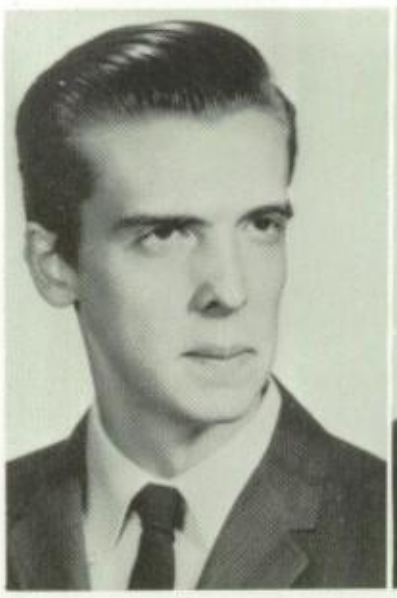

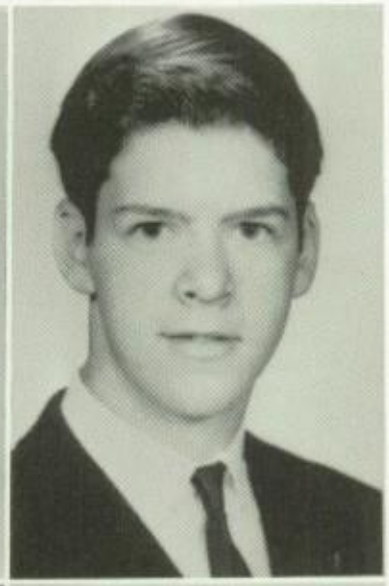

THOMAS GUE
Libr. 3, Baseball 1-2-3, Intra. Bsktball 2-3, Conservation 3, French 1, Interact 3

JANE GWYN
Libr. 2-3, Thespian 3, Chemistry 3

WILLIAM HAMLIN
Intra. Bsktball 2-3, Stud. Council 3

LOIS HANCOCK
HR Sec. 3, Cheerleader 2-3, Commercial 3, Tri-Hi-Y 1-2-3, Yrbk Adv. 3, Pep 1-2-3

MARLENE HARDEN
HR Sec. 3, Commercial 3, Latin 1, Thespian 3, Mrs. Jack's Secretary 3 Tri-Hi-Y 3, Conservation 1-2

ELLA HARRIS
Commercial 3, Conservation 1-2, Stud. Council 3, Pep 1-2-3

PERRY HARRIS
HR Pres. 2, Thespian 1-2-3, Rep. 1, Treas. 2, Chemistry 3

MARK HARRISON
Intra. Bsktball 1-2-3, Industrial Arts Club 2

RONALD HARRISON
Bsktball 3, Hi-Y 1, Glee Club 3

LANA HARVEY
Tri-Hi-Y 1-2-3, Stud. Council 2, Sr. Bio. 3, FTA 1-2-3, Pep 1

LARRY HAWKINS
Concert Band 2, Band 1-2-3, Chorus 1-2

DEBORAH HEBNER
Att. Off. 2, Commercial 3, Tri-Hi-Y 3, Conservation 2, Yrbk. Ty. 3, Soph. Bio. 1, FTA 2, Drama 1-2, Thespians 3 Pres., Pep 1

RONALD HEISER
Ftball 1

PEGGY HENDERSON
Faculty Off. 2, Tri-Hi-Y 3, FNA 3, Conservation 1-2, Chemistry 2

RICHARD HENNESSEY
Intra. Bsktball, 2-3, Conservation 1-2, NRA 2

KATHLEEN HERBERTSON
Tri-Hi-Y 1-2-3, Spanish 2-3, Yrbk. Adv. 2, Lit. 3, Nwspr. 1-2, Activities Ed. 3, FTA V. Pres. 3, Pep 1-2, Chemistry 3

DAVID HIXSON
Baseball 1-2-3, Conservation 2, Latin 3, Hi-Y 3,

SUSAN HOLLOMAN
French 2, Conservation 1-2, Pep 1-2-3, Chemistry 2, DECA 3

PAUL HOUGH
H.R. V. Pres. 1, Ftball 1-2, Track 1, Intra. Bsktball 1-2-3, Bio. 1, Hi-Y 3, Chemistry 3

JOYCE HOY
H.R. Pres. 1, Tri-Hi-Y 1-2-3, Council mem. 1-2, Spanish 2, Yrbk. Adv and Lit. 2-3, Nwspr. 1-2-3, Bus. Mgr. 3, Pep 1-2

MARGIE HRITZ
H.S. Off. 3, Att. Off. 2, Commercial 3, Tri-Hi-Y 3, Conservation 1-2, Yrbk. Typ. 3, Nwspr. 2, Mr. Cardarelli's Sec. 3, Nat'l Honor Society 3

DIANE HUHN
Libr. 2, HR V-Pres. 3, Tri-Hi-Y 2, Stud. Council 3, French 2, Yrbk. Adv. 2, Nwspr. 1-2, FNA 2, FTA 1-2, Nat'l Honor Society 3, VICA 3.

KATHY HUSKIN
Tri-Hi-Y 3

RAY HUTCHINSON
Concert Band 1-2-3, Marching Band 1-2-3, Track 2-3, Intra. Bsktball 3, Projectionist 3, Chess 2, Pres. 2, Stage Band 1-3, Chemistry 3.

KAREN JACKSON
Nurse's Aide 2, HR Pres. 2, Cheerleader 1-2-3, Tri-Hi-Y 3, Stud. Council 3, Conservation 1-2, Latin 1-2, Treas. 2, Nat'l Honor Society 2-3, Math 1-2, Chemistry Club Sec. 2.

KATHY JACKSON
Nurse's Aide 2-3, Commercial 3, Tri-Hi-Y 3, Conservation 1-2, Yrbk. Adv. 3, Teacher's Sec. 3

DEBBIE JAMES
Nurse's Aide 2, HR V-Pres. 2, Track Record Keeper 2, Tri-Hi-Y Sgt.-at-Arms 3, NRA 2, FNA 3, Thespian 3, Russian 1, Chemistry 3.

SUSAN JAMES
Att. Off. 3, Commercial 3, Tri-Hi-Y 1-2-3, Thespian 1-2-3, Sec., Pep 1-2, Chorus 1.

DAVID JANCO
Latin 1-2, Pres., Nwspr. Editor 3, Yrbk Adv. 3, Nat'l Honor Society 2, Chem. Club V-Pres. 2, Interact 1-2-3, Board of Directors V-Pres.

STEVE JANOS

LARRY JARRETT

NANCY JENKINS
Tri-Hi-Y 1-2-3, Spanish 2-3, Yrbk. Adv. 1-2, Nwspr 1-2, FTA 2-3, Pep 1-2-3, Nat'l Honor Society 3.

THOMAS JENKINS
Intra. Bsktball 1-2-3, Soph. Bio. 1.

ROSS JENNINGS
Football 3, Track 2, Manager

CHARLES JESKO
Basketball 1, Baseball 1-2, Intramural Basketball 2-3, NRA 3

SAUNDRA JOHNS
Aide—Locker Room 3, Tri-Hi-Y 1-2-3, Advertising 3, Senior Biology 3, Future Teachers 3, Pep 1, Home Economics 1

WALLACE JOHNS
Class Officer: 3, President, Football 1-2-3, Intramural Basketball 1-2-3

RUTH ANN JOHNSON
Aide—Library 2, Workroom 3, Commercial 3, Tri-Hi-Y 3, Spanish 1, National Honor Society 3

JOHN JONES
Marching Band 1-2-3, Spanish 1, Hi-Y 3, Pep 1, Chorus 1-2

PAULETTE JORDAN
Commercial 3, Spanish 1, Drama 2

ANDREW KACIJANCIC
Conservation 1, NRA 1, Hi-Y 3, Key Club 3, Chorus 3.

JOSEPH KAVULIC

THERESA KAZMIERCZAK
Tri-Hi-Y 3, French 2-3, Latin 1, NRA 2-3, FNA 3, Pep 1, Chemistry 2.

THOMAS KEENE
HR Treas. 1-2-3, Intra. Bsktball 1-2-3, Conservation 3, Hi-Y 3,

JOHN KEENEY
HR V-Pres. 3, Track 1, Baseball 1, Intra. Bsktball 2.

MARCIA KELLEY
H.R. Sec.-Treas. 2, Sr. Biology 3, Thespian 1-2-3, Clerk 3, Pep 1-2.

MARY LOU KESSLER

RON KINDERVATER
Math 1, Track 2, Baseball 3, Intra. B'sktball 3, Chemistry 2, Latin 1-2-3, Yrbk Adv. 3, Hi-Y 3, Interact 3.

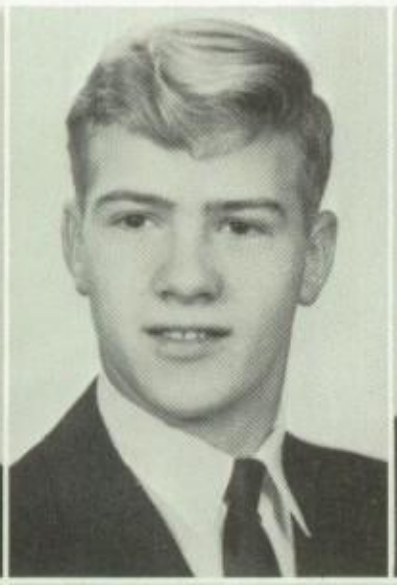

BRUCE KING
Track 1, Intra. Bsktball 2-3, Yrbk. Adv. 3, Hi-Y Sec. 3.

ERNEST KING

ALBERT KISHEL
Pep 1, Chorus 1-2.

ANN KISINGER
HR V-Pres. 3, Tri-Hi-Y 1-2-3, Spanish 2-3, Yrbk. Adv. 1-2-3, Nwspr. 1-2-3, Act. Ed. 2, Feature Ed. 3, FTA 2-3, Sec. 3, Pep 1, Chorus Accompanist 2.

SHERRY KISNER
Cheerleader 1-2-3, Tri-Hi-Y 1-2-3, Council 3, Pep 1-2, Stud. Council 1.

HELEN KOGLER

FRANK KOLBASH
French 1-2, Latin 1, Sr. Bio. 3, Soph. Bio. 1, Interact 3, Chemistry 2.

DANIEL KOON

SAMUEL KOPACKA

WALTER KOPEC
Libr. 3, B'sktball 1, Baseball 3, Intra. B'sktball 2-3, Conservation 1-2-3, Hi-Y 3, Pep 1-2-3.

HELEN KOVACH
Conservation 3

TED KOVALL
Concert Band 1-2-3, Marching Band 1-2-3, Pres. 3, Spanish 1, FTA 2-3, Thespian 2, Drama 2, Hi-Y 3, Nat'l Honor Society 2, Chemistry 2.

ALEXIS KOZIOL
HR Sec. 2-3, Marching Band 1-2-3, Majorette 1-2-3, Commercial 3, Tri-Hi-Y 3, Conservation 1, French 2, Latin 1, Soph. Bio. 1, Drama 2-3, Pep 1.

MARIE KREVINKO
Tri-Hi-Y 3, Latin 1-2, Nwspr. 2, Math 2, Chemistry 2.

JOHN KUBINA
HR Treas. 3, Intra. B'sktball 2-3, French 1.

CHARLOTTE KUBITZA
Commercial 3, Tri-Hi-Y 3, Nwspr. 3, Pep 1-2, Chorus 2.

ED KUPETS
Guid. Off. 3, Intra. B'sktball 3, Spanish 1-2, FTA 2, Hi-Y 3, Interact 1-2-3, Board Member 2, Pres. 3, Math 1-2, Chemistry 2, Nat'l Honor Society 3.

JEFF KWELLER
Intra. B'sktball 3, Spanish 1.

GARY LANCASTER
HR Treas. 1, B'sktball 1-2-3, Stud. Council 3, Latin 1, Yrbk Adv. 3, Nat'l Honor Society 2, Math 2.

MARGARET LANEY
Tri-Hi-Y 3, Nwspr 2, Bio. 1-2-3, Thespian 1-2-3, Drama 1-2-3, Pep 2, Chorus 2.

BRENDA LAW
Libr. 2, HS Off. 3, Class Sec. 1-2, Treas. 3, HR Sec. 1-2 Treas. 3, Cheerleader 1-2-3, Co-Head 3, Tri-Hi-Y 1-2-3, Sec. 3, Stud. Council 1-2, French 2-3 Sec. 2, Yrbk Adv. 1-2-3, Sr. Bio. 3, FTA 1, Pep 1-2-3, Senior Cabinet 3, Sec.

JOSEPH LAWRENCE
Track 1-2-3, Intra. Bsktball 1-2-3, Hi-Y 1-2-3, Key Club 1-2-3, V. Pres. 3

EILEEN LEAKE
G Tri-Hi-Y 3, Conservation 2, Thespian 3, Pep 1-2-3, Chorus 1-2

PORTIA LEAKE
Commercial 3, Thespian 3, Pep 1-2-3, Chorus 1-2

KATHLEEN LENK
HR Sec. 1-2, Commercial Club 3, Tri-Hi-Y 3, Conservation 1-2, Latin 1, NRA 2-3, Thespian 3, Chorus 1-2, Pep 1-2, Mrs. Underwood's Sec. 2-3

GARY LENKEY
French 1-2-3, Sr. Bio. 3, NRA 3

ERNEST LENT
HR V-Pres. 2, Spanish 1, Soph. Bio. 1

ROSANNE LENT
Tri-Hi-Y 3, Spanish 3, FNA 3

JAMES LIBERTINI
HR Pres. 1, HR V-Pres. 3, Golf 3, Chorus 1-2-3

JOE LOVAT

NENA LOVERDI
HR Sec.-Treas. 2, Tri-Hi-Y 2-3, Chaplain 3, Thespian 1-2-3, Sec. 2, Pep 1-2-3,

ROMAINE LOWERY
Commercial 3, Tri-Hi-Y 3, Nwsp. Typist 3

JOE LUCOSH
HR Pres. 2, Bsktball 1-2-3, Conservation 2, Spanish 1-2, Soph. Bio. 1

FRED LUDWIG
Library 3

DAN MacKILLOP
Chemistry 2, Spanish 1

JACK MACZKO
HR Pres. 1-2, HR Treas. 3, Ftball 2, Bsktball 1-2-3, Hi-Y 3

ANDREW MALACHIN

NANCY MALCOLM
Tri-Hi-Y 3

GERALD MALINKY
Track 1

FREDERICK MARANEY
French 1, Soph. Bio. 1-2, NRA 1-2, Conservation 2, Pep 2

WILLIAM MARCOLINI
Bsktball 2, Intra. Bsktball 2, French 2-3, Hi-Y 3, Key 3, Pep 2

HARRIET MARTIN
Concert Band 2, Band 2-3, Yrbk. Adv. 2, Pep 2

BRUCE MARTINI
HR V-Pres. 1, H.R. Pres. 2, Conservation 1, NRA 1-2, Baseball 1-2-3, Hi-Y 3, Treas., Nwspr 3

JOSEPH MARTON
Intra. Bsktball 3, Hi-Y 3

BECKY MARUCCI
Libr. 2, Att. Off. 3, H.R. Sec. 3, Majorette 1-2-3

TERRY MATTY
Baseball 2

RAYMOND MAY
Soph. Bio. 1

DANIEL MAYERS

CHARLES MEADOWS
Track 1, B'sktball 1-2, Hi-Y 3, Chorus 3.

DIANA MEESE
Tri-Hi-Y 3

GEORGE MEESE
Concert Band 1, Marching Band 1, Track 1, Intra. B'sktball 2-3, Sr. Bio. 3, NRA 3, Projectionist 3.

SALVATORE MELONI
Class Pres. 2, HR Off. 1-2-3, Ftball 1-2-3, Track 1-2-3, Intra. B'sktball 2-3, Hi-Y 3, Varsity Club 2.

MICHELE MIHALIK
HS Off. 2, Tri-Hi-Y 3, French 3, Latin 1-2, Yrbk Lit 3, Nwspr. 3, FTA 2-3, Nat'l Honor Society 2-3, Chemistry 2.

JOHN MINOR
Track 3, B'sktball 1-2, Intra. B'sktball 3, Hi-Y 3.

RICHARD MORRIS
B'sktball 1, Baseball 3, Intra. B'sktball 2-3, Chorus 1-2.

MARY BETH MOSIER
Libr. 1-2-3, HR Treas. 3, Tri-Hi-Y 1-2-3, V-Pres. 3, French 2, Yrbk. Adv. 1, Nwspr. 1-2-3, FTA 1, Treas. 1, Thespian 3, Pep 1-2.

ROBERT MOSKOVITZ
Concert Band 1-2-3, Marching Band 1-2-3, Intra. B'sktball 3, Sr. Bio. 3, Stage Band 3.

JIM MULLEN
Intra. Bsktball 2-3, Conservation 1-2-3, Sr. Bio. 2, NRA 1-2-3

BRYAN MURPHY
Concert Band 1-2-3, Marching Band 1-2-3, Hi-Y 3, Key Club 3

CHERYL MURRAY
Tri-Hi-Y 2-3, Yrbk. Adv. 1, Nwspr. 1-2, F.N.A. 2-3, Pep 1-2, Chemistry 3

JACK MURRAY
Golf 2, NRA 1-2, Pep Club 1-2, Hi-Y 3, V-Pres.

KATHY MURRAY
Libr. 2, H.S. Off. 2, Commercial 3, Tri-Hi-Y 3, Yrbk Adv. 3, Thespian 2-3, Pep 1-2-3, Chorus 3

RONALD MURRAY

DAVID McCLELLAND
H.R. Treas. 1, Track 1-2, Conservation 1-2, Pep 1-2

WILLIAM McCLELLAND
Spanish 2-3, NRA 1-2-3, Pres. 3, Chemistry 2, Interact 3.

DONALD McCUNE
Intra. Bsktball 3, Thespian 3, Hi-Y 3

DONNA McCUNE
Att. Off. 3, Tri-Hi-Y 1-2-3, Sr. Bio. 3, F.T.A. 3, Pep 1

IDA McDONOUGH
H.S. Off. 3, H.R. Sec. 1, Treas. 3, Commercial 3, Nat'l Honor Society 3, Latin 1, Treas. 1, Mr. Hall's Sec. 3, Math 1, Tri-Hi-Y 3

GLORIA McKENZIE
Commercial 3, Tri-Hi-Y 3, Drama 2, Pep 2

DAVE McKNIGHT

PATTY McMANUS
Wkrm. 3, Nurse's Off. 3, Commercial 3, Tri-Hi-Y 3, Drama 1, Chorus 1-2-3, Mrs. Riffle's Sec. Libr. 1-2

SHARON McMANUS
Tri-Hi-Y 3, French 3, Latin 1-2, Nwsp. 3, F.T.A. 2-3, Nat'l. Honor Society 2-3, Chemistry 2

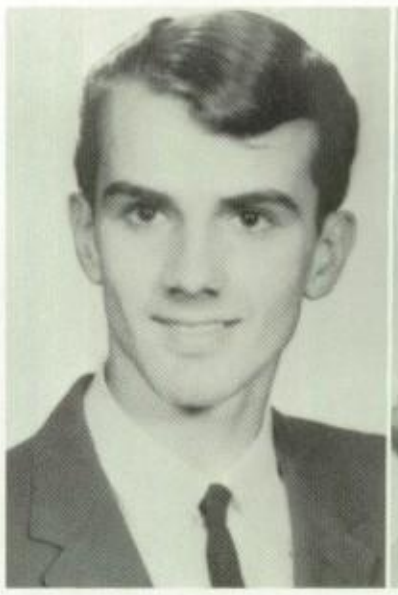

LINDA McNATT

JAMES NAGG
Class Pres. 1, H.R. Pres. 2, Ftball 1-2-3, Track 1-2-3, Intra. Bsktball 1-2-3, Nwspr, Sports Ed. 2, Sr. Bio. 3

ROBERT NICHOLAS
Wkrm. 2, H.R. Off. 1-2, Ftball 1-2-3, Track 2-3, B'sktball 1-2, Golf 3, Intra. Bsktball 3, Conservation 2, N.R.A. 2, Thespian 3, Key Club 3, Pep 2, Chorus 1-2-3

VIRGINIA NICHOLS
Att. Off. 3, Class Treas. 1, H.R. Treas. 2-3, Majorette 1-2-3, Commercial 3, Tri-Hi-Y 3, Conservation 2-3, Drama 2, Yrbk. Typ. 3

STEVE NOGA
Track 1

JOSEPH NOSCHESE
Ftball. 2-3, Track 1-2, Intra. B'sktball 1-2-3, NRA 3

PATSY NOSKY
Conservation 1-2, Latin 1, Pep 1-2, Chorus 1-2

EMIL NOVITSKY
Supply Room 1-2, Football 1-3, B'sktball 1-2, Conservation 1-2, Soph. Bio. 1-2-3, Chemistry 2

BETH NUTTALL
H.R. Sec. 2, H.R. V. Pres. 3, Tri-Hi-Y 3, French 2-3, Latin 1 Sec., Newspr. Admin. Ed. 3, FTA 2-3, Chorus: Accomp. 1-2-3, Nat'l. Honor Society 2

HENRY OPLINGER
Libr. 3, Marching Band 1-2-3, Spanish 1-2, V Pres. 2, Yrbk. Adv. 3, Nwspr. 2-3, Sr. Bio. 3, Soph. Bio. 1-2-3, FTA 2-3, Thespian 2-3, Drama 2-3, Chorus 1-2-3, Pianist 3, Chemistry 2.

ANDY OTTOVIANI

GEORGE OZANICK
Baseball 1, Intra. Bsktball 2-3, Hi-Y 3.

ROSE MARIE OZONICK
Tri-Hi-Y 3, Chorus 3

RONALD PAES

DARLENE PAHULA
Tri-Hi-Y 3, Stud. Council 3, Chorus 2-3

GERALDINE PALAISA
Att. Off. 1-2, Commercial 3, Conservation 1

VINCENT PALO
Football 1-2-3, Track 1-2-3, Drama 3, Varsity 1-2

GEORGE PAYDO
Hr. Treas. 1, Stud. Council Vice-pres. 3, Intra. B'sktball 3, Spanish 1-2-3, Yrbk. Adv. 3, Math 2, Interact 3, Chemistry 2

JOAN PERRY
Library 1-2, H. S. Off. 2, Tri-Hi-Y 2, Biology 3, FNA 2-3, FTA 2, Chorus 3

DARLENE PETERSON
Commercial 3, Tri-Hi-Y 3, Conservation 1, Thespian 3, Pep 1-2-3, Chorus 1-2

FRANK PETERSON
Ftball 2-3, Track 1-2-3, Intra. 'B'sktball 2-3, Hi-Y 3, Varsity 2-3, Hall Patrol 2

GLORIA PICCOLOMINI
Commercial 3, Conservation 2, Bio. 2, Tri-Hi-Y 3.

PHYLLIS PINARDI
HR V Pres. 1, Tri-Hi-Y 3, Latin 1-2, Yrbk. Adv. 3, Chemistry 2, Nat'l Honor Society 3.

JOSEPH PODOLINSKY
HR Pres. 1-3, Ftball 1-2-3, Track 1-2-3, Bsktball 1-2, Intra. Bsktball 3, Conservation 1-2-3, Soph. Bio. 1, NRA 3, Hi-Y 3, Varsity Club 1-2, Chemistry 2.

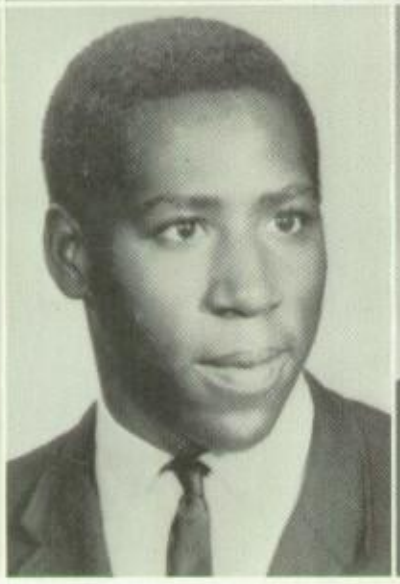

CAROL POPP
HS Off. 3, HR V-Pres. 3, Tri-Hi-Y 1-2-3, Sr. Bio. 3, FTA 3, Pep 3.

CATHY PORTER
Tri-Hi-Y 1-2-3, Yrbk. Adv. 3, Sr. Bio. 3, Pep 3.

ROSEANN POUNDSTONE
Tri-Hi-Y 3, Latin 3, FNA 3.

ANNA JO PRICE
Tri-Hi-Y 3, Latin 1-2, Nwspr. 1, FNA 3, Pep 1-2-3, Chemistry 2.

MACK PRICE
Ftball 1-2, B'sktball 1, Intra. B'sktball 3.

JOSEPH QUARRICK
Intra. B'sktball 2, Pep 2, DECA V. Pres. 3.

GARY RABLE
Track 1-2, French 1-2, Hi-Y 3.

GLORIA RABLE
Libr. 2-3, Tri-Hi-Y 3, French 3, Latin 1, FTA 3, Chemistry 2.

JEANINE RAINONE
Libr. 2, HS Off. 3, Tri-Hi-Y 1-2-3, Stud. Council 2, Yrbk. Adv. 3, Sr. Bio. 3, FNA 2-3, Pep 2-3, Home Ec. 1.

ANTOINETTE RANKIN

WINSTON RAO
Intra. B'sktball 1-2-3, Commercial 3, Hi-Y 3, Chorus 1-2-3.

BERNARD REMINGTON
H. R. Pres. 2, V-Pres. 3, Track 1-2-3, Intra. B'sktball 1-2, Conservation 1-2, NRA 1-2, Hi-Y 3.

LINDA RETTSTATT
Commercial 3

ALANA RICCO
H. R. Sec.-Treas. 1-2, Tri-Hi-Y 1-2-3, Council 1-2, Yrbk. Adv. 1-2-3, Soph. Bio. 1, Pep 1-2-3.

SHARON RICHNAVSKY
H. S. Off. 2, Att. Off. 3, Commercial 3, Tri-Hi-Y 3, Conservation 1-2, Yrbk. Typ. 3, Ski 3, Mrs. Crossland's Sec. 3.

BARRY RIFFLE
Intra. B'sktball 3.

ED RITSKO
Bseball 1.

BERNADETTE RITZO
Tri-Hi-Y 3, Drama 3.

MARY LOUISE RIVAS
Commercial 3, Tri-Hi-Y 3, Yrbk. Typ. 3, Thespian 3, Pep 3, Chorus 3.

ELAINE ROBINSON
Commercial 3, Conservation 1, Pep 1-2-3.

ROBERT ROHLAND
Concert Band 1-2-3, Marching Band 1-2-3,

JOHN ROLL
Concert Band 1-2-3, Marching Band 1-2-3, Latin 1-2, Yrbk. Adv. 3, Hi-Y 3.

SHIRLEY ROSCOE
French 3, Latin 1-2, Yrbk. Adv. 3, Nwspr. 3, FTA 3, Math 2.

KATHY ROSSO
Wkrm. 3, Commercial 3, Tri-Hi-Y 3, NRA 2, Thespian 2-3, Pep 1-2, Chorus 1-2.

FOREST RUSSELL
Concert Band 1-2, Marching Band 1-2-3.

MARGARET RUSSELL
Cheerleader 1-2-3, Commercial 3, Tri-Hi-Y 3, Thespian 3, Drama 1, Pep 1, Chorus 3.

FRED RUSSIAN
Hi-Y 1, Conservation 1-2, Soph. Bio. 1.

ZELDA RUTHERFORD
HR Sec. 1-2, Drama 1-2, Pep 1-2.

BARBARA SABATINI

SHARON SABATINI
HR Pres. 3, Stud. Council 1, Spanish 2, V-Pres., Yrbk. Adv. 1-2, Lit. 3, Nwspr. 1-2-3, Co-Editor 3, Sr. Bio. Pres. 3, FTA 2-3, Pres. 3, Chemistry 3, Nat'l Honor Society 3.

DELLA SABULA
Commercial 3, Tri-Hi-Y 3.

BOB SAMOL

ARLENE SAUNDERS
Commercial 3, Tri-Hi-Y 3, Conservation 3, NRA 1, Drama 1, Pep 1-2, Ski 3.

SANDRA SCHIMONSKY
Tri-Hi-Y 1-2-3, French 2-3, Yrbk. Adv. 2, Nwpr. 1-2, FTA 1-2-3, V. Pres. 2, Pep 1-2-3, Chemistry 3.

CATHERINE SCOTT
HS Off. 3, Att. Off. 2, HR Sec. 2, Tri-Hi-Y 3, Spanish 1, Yrbk. Adv. 3, Nwspr. 3, Chemistry 2.

FRED SCOTT
Bsktball 1-2-3, Hi-Y 3, Chorus 3.

BONNIE SEESE
HS Off. 3, HR Treas. 1, Sec. 2, Commercial 3, Tri-Hi-Y 3.

MELANEY SEMONICK
Att. Off. 2, Tri-Hi-Y 3, Conservation 1-2, Spanish 1-2, FTA 3, Pep 1-2.

MARY LOU SEYMORE
Conservation 3.

PHILLIP SHARPE
Class Pres. 1, HR Pres. 1-3, Concert Band 1-2-3, Marching Band 1-2-3, Yrbk. Adv. 3, Soph. Bio. 1-2, Pres. 2, Thespian 3, Drama 1-2, Hi-Y 3, Chorus 1-2.

CURTIS SHAW
Libr. 3, Concert Band 1-3, Marching Band 1-2-3, Track 2, Intra. Bsktball 3, Hi-Y 3, Chorus 3.

VIVIAN SHAW
Commercial 3, Thespian 3, Pep 1-2-3, Chorus 2.

RUTH SHELSTAD
Guid. Off. 2-3, Att. Off. 3, HR Treas. 3, Tri-Hi-Y 3, Conservation 1-2-3, Spanish 1, Yrbk. Adv. 3, Soph. Bio. 1, NRA 1-2, Pep 1-2.

JOHN SHILLINGS
Intra. Bsktball 3, Sr. Bio. 3, Soph. Bio. 1, Hi-Y 3.

MADALYN SHUMAR
Att. Off. 1-2, Class Sec. 2, HR Sec. 1-2, Pres. 3, Tri-Hi-Y 3, Conservation 1-2-3, Spanish 1, Soph. Bio. 1, Thespian 3, Drama 3, Pep 1-2, Sec. 2.

PAULETTE SIDWELL
NRA 1-2-3, Pep 1-2-3, Chorus 1-2-3, HR Treas. 3, DECA 3.

ROBERT SIGWALT
Marching Band 1-2, Conservation 1-2, Nwpr. Report. 3, Chorus 3.

JOHN SLOAN
Pep 1.

EARL SMALLEY

CHARYEL SMITH
Chorus 3.

JACK SMITH
Class Treas. 1-2, Thespian 1-2-3, Drama 1-2-3, Pep 1-2.

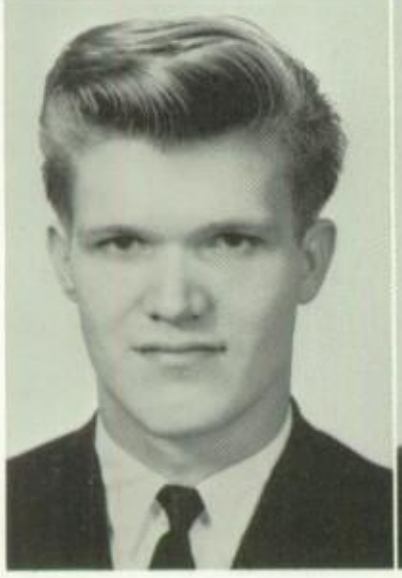

JEFFREY SMITH
Soph. Bio. 1, NRA 3.

RAY SMITH
HR V. Pres. 3, Bsktball 2, Baseball 1-2-3, Intra. Bsktball 3, Conservation 2, Spanish 1, Yrbk. Adv. 3, Soph. Bio. 1, NRA 1-2-3, Hi-Y 3, Nat'l Honor Society 2, Chem. Pres. 2, Math 1-2, Interact 3.

PHYLLIS SPENCE
Commercial 3, French 1, Pep 1-2.

MIKE STACOVIAK

HELEN STAGESIN
HR Sec. 3, Tri-Hi-Y 1-2-3, Council 2, Spanish 2-3, Yrbk. Adv. 2, Nwpr. Report. 1, FNA 3, Pep 1-2, Nat'l Honor Society 3.

DOROTHY STAHL
Commercial 3.

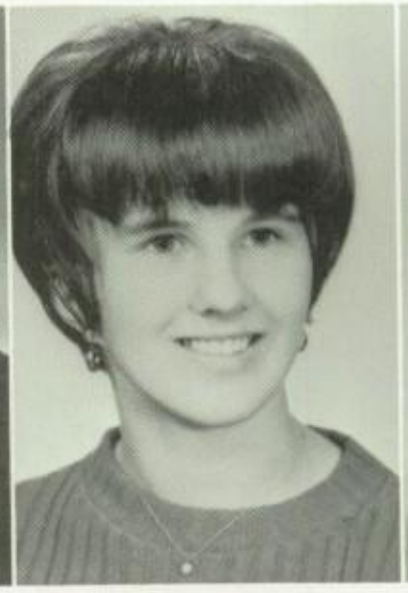

CAROLYN STAPLES
Tri-Hi-Y 3, Pep 1-2, Chorus 2

REGIS STETAR
Marching Band 1-2-3, NRA 1

VIRGINIA STEWART
Commercial 3, Tri-Hi-Y 3, Pep 2

WILLIAM STEWART

PENELOPE STINER

EMIL STINGER
Track 1-2-3, Intra. Basketball 1-2

BONNIE STOREY
H.S. Off. Aide 3, H.R. Treas. 2, Tri-Hi-Y 1-2-3, Sr. Bio. 3, FTA 1-2-3, Pep 1-2

PATTI SUBA
Libr. Aide 2, Tri-Hi-Y 3, Conservation 1-2, French 3, Latin 1, Soph. Bio. 1, NRA 1, Drama 1-3, Chemistry 2,

MILDRED SWABEY
Chorus 3

HENRY SWANEY
Soph. Bio. 1, NRA 1

JOANN SWARTEK
H.R. V. Pres. 1, Treas. 2, Sec. 3, Majorette 1-2-3, Asst. Head 2, Head 3, Tri-Hi-Y 3, French 2-3, Latin 1, Yrbk. Lit. 1-2, Adv. 3, Newspr. 3, Chemistry 2, Math 1

MICHAEL SWIFT

GALE SWORDS
Tri-Hi-Y 1-2-3, Council 1, FNA 1-2-3, V. Pres. 2.

AUGUST SYNURIA
Track 1-2-3, Cafe. Wkr. 3, Industrial Arts 1-2.

DENNIS TERRACE
HR V-Pres. 1, Intra. B'sktball 2, Conservation 2, Latin 1, Hi-Y 3, Pep 1.

DOROTHY THOMPSON
Tri-Hi-Y 1-2-3, Spanish 2-3, Yrbk. Adv. 3, Thespian 1-2-3, Rep. 1-2, Pep 2-3, Chemistry 3.

EDNA THOMPSON
Commercial 3, Tri-Hi-Y 3, Thespian 1-2-3, Pep 1-2-3, Chorus 1-2-3.

JOHN TOMOTCHKO

TINA TOOTSEY
Tri-Hi-Y 3, Latin 1-2, Yrbk. Adv. 3, FTA 3, Chemistry.

STEVE UHALL
Track 1, Intra. Bsktball 1-2-3, Soph. Bio. 1, Hi-Y 3.

ANNA MARIE URBANI
HS Off. 1-2-3, Tri-Hi-Y 3, Latin 1-2, FNA 3, Chemistry 2.

JUDY URUSKO
Tri-Hi-Y 3, Conservation 1-2, Latin 2, Drama 1, Pep 1, Chemistry 2.

NANCY VALLANGO
Commercial 3, Tri-Hi-Y 3, Pep 1.

WILLIAM VARESIO

DEBORAH VAVASES
Guid. Off 3, Libr. 2, Class Sec. 3, H. R. Pres. 2, Sec. 3, Concert Band 2, Majorette 2, Tri-Hi-Y 1-2-3, Stud. Council 1, Yrbk. Adv. 1-2-3, Newspaper 1-2-3, Sr. Bio. 3, Pep 1, Sr. Cabinet—Sec. 3, Nat'l Honor Society 3

MICHELE VESLEY
H. S. Off. Aide 3, H- R. Treas. 1-2-3, Cheerleader 1-2-3—Co-Head 3, Tri-Hi-Y 3, Conservation 1-2-3, Spanish 1, French 2, Yrbk. Adv. 3, Newspaper 3, NRA 1-2-3, Drama 1-2, Nat'l Honor Society 2-3

JEROME VLOSICH
Intra. B'sktball 2-3, Hi-Y 3, Math 1-2, Chemistry 2

MARK VLOSICH
Intra. B'sktball 3, Hi-Y 3

CHARLES WARREN
Golf 3, Intra. B'sktball 1-2-3, Thespian 1-2-3, Hi-Y 2-3, Key Club 2-3, Pep 1-2

MARK WASKO
Track 1-2-3, B'sktball 1-2-3, Golf 3, French 1-2, Sr. Bio. 3, Hi-Y 3

LINDA WATERS
Commercial 3

ALBERT WATSON
Chorus 1-2

BONNIE WELLS
Tri-Hi-Y 1, Yrbk. Adv. 3, Pep 1-2, Home Ec. 1

LORRAINE WEST
H. R. Treas. 3, Commercial V. Pres. 3, Yrbk. Typ. 3, Newspr. 3, Nat'l Honor Society 2-3

FRANK WHEATON
Concert Band 1-2, Band 1-2-3, Intra. B'sktball 2-3

ROBERT WHEELER
BAA 3

LARRY WIBLE
Intra. Basketball 1-2, Class Historian 3, DECA 3, Pres.—Business Administration 3

INA WILLIAMS
Commercial 3, Soph. Bio. 1, Pep 1-2, Chorus 1-2

KENNETH WILSON
H.R. Treas. 3, Thespian 3, Hi-Y 3

SUSAN WILSON
Commercial 3, Tri-Hi-Y 1-2-3, FTA 1-2, Thespian 1, Pep 1-2

EILEEN WOLPINK
Libr. Aide 2, H.R. V. Pres. 1, H.S. Off. 3, Commercial 3, Conservation 3, Yrbk. Typ. 3, Pep 1-2, Mr. Noon's Sec.

GERALDINE WOODS
Tri-Hi-Y 1-2, Spanish 2-3, Yrbk. Adv. 1-2-3, Nwspr. 1-2-3, FTA 1-2-3,

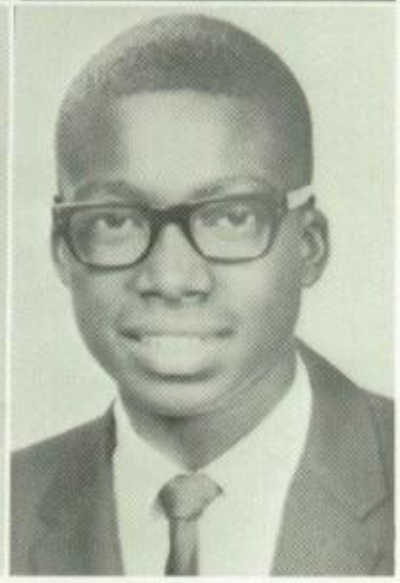

PAUL WOODS
Intra. Bsktball 2-3, Hi-Y 3, Pep 1-2-3,

ORPHA WORLEY
Tri-Hi-Y 3

JAMES WRIGHT
Libr. Aide 2, Track 1-2-3, Intra. Bsktball 2, Yrbk. Adv. 3, Sr. Bio. 3, Hi-Y 3, Chorus 1, Projectionist Pres. 3

DAVID WYATT
H.R. Pres. 1-2, Conservation 2, Spanish 2, Latin 1-2, Yrbk. Lit. 3, Soph. Bio. 2, Hi-Y 3, Math 2, Interact 2-3, Chemistry 2

JOANNE WYDA
Wkrm. Aide 2-3, Commercial 3, Tri-Hi-Y 3, French 2-3, Newspr. 3, Nat'l Honor Society 2-3

JAMES WYNN
Ftball 1, Intra. Bsktball 3, Hi-Y 3

RONNIE WYNN
Track 1-2, Intra. B'sktball 3, Hi-Y 3.

WILLIAM WYSE
Soph. Bio. 1, Hi-Y 3.

MARCELLA YASECHKO

DIANE YESSO
Tri-Hi-Y 3, French 2-3, Latin 1, NRA 3, FTA 2-3, Pep 1, Chemistry 2

LAWRENCE YOUNG (McBETH)
Ftball 1-2, Track 1-2, B'sktball 1-2, Intra. B'sktball 1, Hi-Y 3

MICHAEL YUHAS
Intra. B'sktball 1-2-3, Spanish 2—Pres. 2, Nwspr 3, Hi-Y 3, Pep 2, Nat.'l Honor Society 3—Pres., Chemistry 3

DANTE CAPRIOTTI
Concert Band 1-2-3, Marching Band 1-2-3, Golf 2, Intra. B'sktball 3, NRA 1-2-3.

LINDA FINFROCK
Pep 1-2-3, Tri-Hi-Y 3, Chorus 2-3, Drama 1-2, DECA 3, Mr. Steve Strauch's Sec. 1

RUTH LAWVER
Tri-Hi-Y 3, Thespian 3.

Seniors Not Pictured

KEITH BAILEY
Soph. Bio. 1

ALBERT BALAS

HOWARD BATES
NRA 1-2-3, Cafe. Wkr. 3

LARRY BOLEN
NRA 1, Wrestling 1, Aviation 1

JERRY BROWN

ROGER CASTEEL
Drama 1-2, Pep 1-2.

LINDA CLARK
Chorus 1-2

DAVITT FRANKS
Bsktball 1, Pep 2

CONSTANCE GAINES
Commercial 3, Pep 1-2.

SAM GARDEN
Track 1, Spanish 1

ROBERT HUTHESON
Ftball 1

HAROLD JACKSON

ROLAND JACKSON
Concert Band 1, Marching Band 1, Intra. Bsktball 1, Chorus 1

ROBERT LEE

MIKE MATEY
Intra. Bsktball 3, French 1, NRA 1-2

DELYLA MITCHELL
Conservation 3, Chorus 3

HENRY RESTINA

GARY SMITH

ELOISE THOMPSON

THELMA WILLIAMS
Drama 2, Chorus 2.

DAVE WOLFE
Marching Band 1-2-3, Conservation 2

DONALD YOUNG
HR Pres. 1-2-3, Intra. Bsktball 1

EXIT

Congratulations

TO THE 1967 GRADUATES

This is a happy moment in your life that will be long remembered. We've been watching graduations for more than seventy years, and it is a pleasure for us to extend sincere best wishes to you for much success in your life.

When you have banking to do
Join
the big switch
to

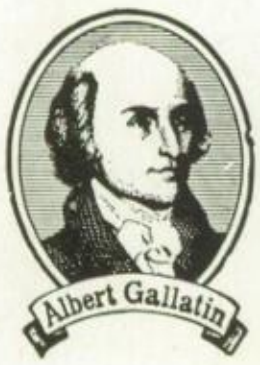

Gallatin NATIONAL BANK

Member F.D.I.C.

Brownsville

MEMBER FEDERAL DEPOSIT INSURANCE CORPORATION

COLAGE SHOE REPAIR
118 High Street
Brownsville, Pa.

ROBINSON'S DRUG STORE
Brownsville, Pa.

BROWNSVILLE PAINT AND GLASS COMPANY
Headquarters for: Paint, Brushes, Mirrors, Etc.
High Street Brownsville, Pa.

PETROSKY'S BEAUTY SHOP
Brownsville, Pa.

Compliments of
MAGAZINE LUMBER COMPANY
Cardale, Pa.

Compliments of
G. C. MURPHY COMPANY
Brownsville, Pa.

BROWNSVILLE HOTEL
Brownsville, Pa.

Compliments of
ROSEFIELD FOOD CENTER
Route 40 Richeyville, Pa.
"Fine Foods"

Compliments of
KART'S
Market Street, Brownsville, Pa.

Where Courtesy Never Stops
BEVARD'S ATLANTIC SERVICE
Broad and High Street
Brownsville, Pa.
Plowing Tune-Up
Steam Cleaning Service

BROWNSVILLE AUTOMOBILE DEALERS ASSOCIATION
G. C. Motors, Inc. Pontiac—Buick
Carl Ramsey Cheve. Inc.
Max E. Goldman & Sons Plymouth—Valiant
Leo Hughes Ford Sales

SHEEHAN'S GROCERY
"Fine Foods"
Brownsville, Penna.

Compliments of
HILLMAN BARGE AND CONSTRUCTION COMPANY

PEPSI COLA BOTTLING CORP.
Uniontown, Pa.
"Taste that beats the others cold,
Pepsi pours it on."

Compliments of
HUNT'S SERVICE STATION
Brownsville, Pa.

Compliments of
LAW FUNERAL HOME
Brownsville, Pa.

ROSS
FUNERAL HOME
Brownsville, Pa.

PACI'S
LOUNGE AND DINING
ROOM

SPRINGER'S
WALLPAPER
AND
PAINT

ZACK'S
Fashions of Distinction
California, Pa. Phone 938-9601

BROWN'S
STEAK HOUSE

BUSINESS PATRONS

Viola's Beauty Shop
Gay's Hat Shop
Tony's Grill
Ala Abbadini
Denny Capriotti
Central Drug Store
Redstone Candy Company
Kay's Dress Shop
Calvaresi's Hardware
Jerry's Restaurant
D. Mariotti Cleaners
Kay's Beauty Shop
Brownsville Roofing and Siding
Charles Angeloni Shoe Service
Hartz Printing Shop
Sieradzki Radio and T.V. Service
Mr. & Mrs. Frank Crossland
Brownsville Gun Shop

We can fix 'em!
Towing Service and Repairs
JOE'S BODY SHOP
Expert Body Work and Painting
Towing Service
Phone New Salem: CH 5-4161
JOSEPH CIARROCCHI, Prop. Fairbank, Pa.

Compliments of
JOHN DUDA

SOLOMON
AND
TESLOVICH

Trucking and Excavating
Contractors

Box 412 Masontown, Pa.
Phone: (Area Code 412) 437-2773

ASSAD IRON
AND
METAL
COMPANY

Brownsville, Pa.

FIRST NATIONAL BANK
IN WASHINGTON

Brownsville—Clarksville
Fredricktown—Marianna
Washington—Carnegie

West Alexander

BROWNSVILLE
FOODLAND

18 Market Street
Brownsville, Pa.

Interested in
STOCKS?

CALL YOUR Investors MAN

To find out about

Investors
STOCK FUND, INC.

CALL YOUR Investors MAN

This is an exclusively distributed open end mutual fund emphasizing common stocks. Objectives: long-term capital appreciation possibilities, reasonable income.

CALL YOUR Investors MAN

for a free prospectus-booklet or write to

WARREN G. FRIEDLANDER
427 Pearl Street
Brownsville, Pa. 15417

representing

Investors
DIVERSIFIED SERVICES, INC.

Compliments of
M & S ENDICOTT JOHNSON SHOE STORE
35 Market Street
Brownsville, Pa.
"Our shoes are fit to be tied"

Compliments of
J. W. KISINGER FUNERAL HOME
515 Front Street
Brownsville, Pa.

R. S. GOLDSTEIN'S
Brownsville, Pa.
Phone 785-7233

LUNDEN'S FLOWER SHOP
Union Station Bldg.
Brownsville, Pa.
Phone 785-8818

BEN FRANKLIN 5c AND 10c STORE
Main Street
Republic, Pa.

Best Wishes to the Class of '67
CAPUZZI'S SUPERMARKET
Main Street, Republic, Pa.

Compliments of
DONNA EMERY'S BEAUTY SHOP
411 Market Street
Brownsville, Pa.
Phone 785-3858

Compliments of
BROWNSVILLE TELEGRAPH
For the Best in Local
News Coverage

COLLIN'S
SERVICE STATION
Brownsville, Pa.

Compliments of

ANTHONY'S IRON
AND
METAL COMPANY

Republic, Penna.

Best wishes to the first
Brownsville Area Graduating Class.
BROWNSVILLE BUS LINES
RICCO TIRE SERVICE

EVERGREEN FLORAL
"Exclusive But Not Expensive"
Brownsville, Pa.
785-8900 785-8905
"Fayette County's
Finest Florist"

Congratulations
Class of '67

We lend money for any useful reason: Consolidate bills, doctor bills, home improvements, vacations. Education, personal and confidential loans. Auto financing. See—

MICHAEL M. FEDAK V.P.
KARPEN LOAN SERVICE INC.
Loans $20.00 to $600.00
KARPEN CONSUMER DISCOUNT CO.
$601.00 to $3,500.00
125 High Street, Brownsville, Pa.
Phone 785-3500

Compliments of
COHEN FURNITURE
COMPANY
114 High Street Brownsville, Pa.
Phone 785-6600

ANTONUCCI STUDIO

Portrait and Commercial
Photographer—Photofinishing

Phone 785-5781
First St. (at Hiller Ave.) Hiller, Pa.

YEZBAK LUMBER COMPANY

108 N. Beeson Ave.
Uniontown, Pa.
Phone 438-5543

A Complete Line of
Building Materials

Compliments of

HENRY G. VULCAN
General Insurance

33 Market Street
Brownsville, Pa.
Phone 785-8180

Compliments of

S.D.S.
CONSTRUCTION CO.
and
DANIEL'S
VENDING COMPANY

Cardale, Pa.

"69"

Eskee,

TO A COOL CAT I MET
THIS YEAR. REM. ALL THE
TIMES WE WENT DOWN TO
HIPMANTES WITH TONY AND ALL
THE FUN WE HAD DOWN AT THE CAVE
GOOD LUCK IN THE FUTURE WITH ALL
YOU DO.

Keene.
This is the year,
This is the BEER.
DUKE.